1968

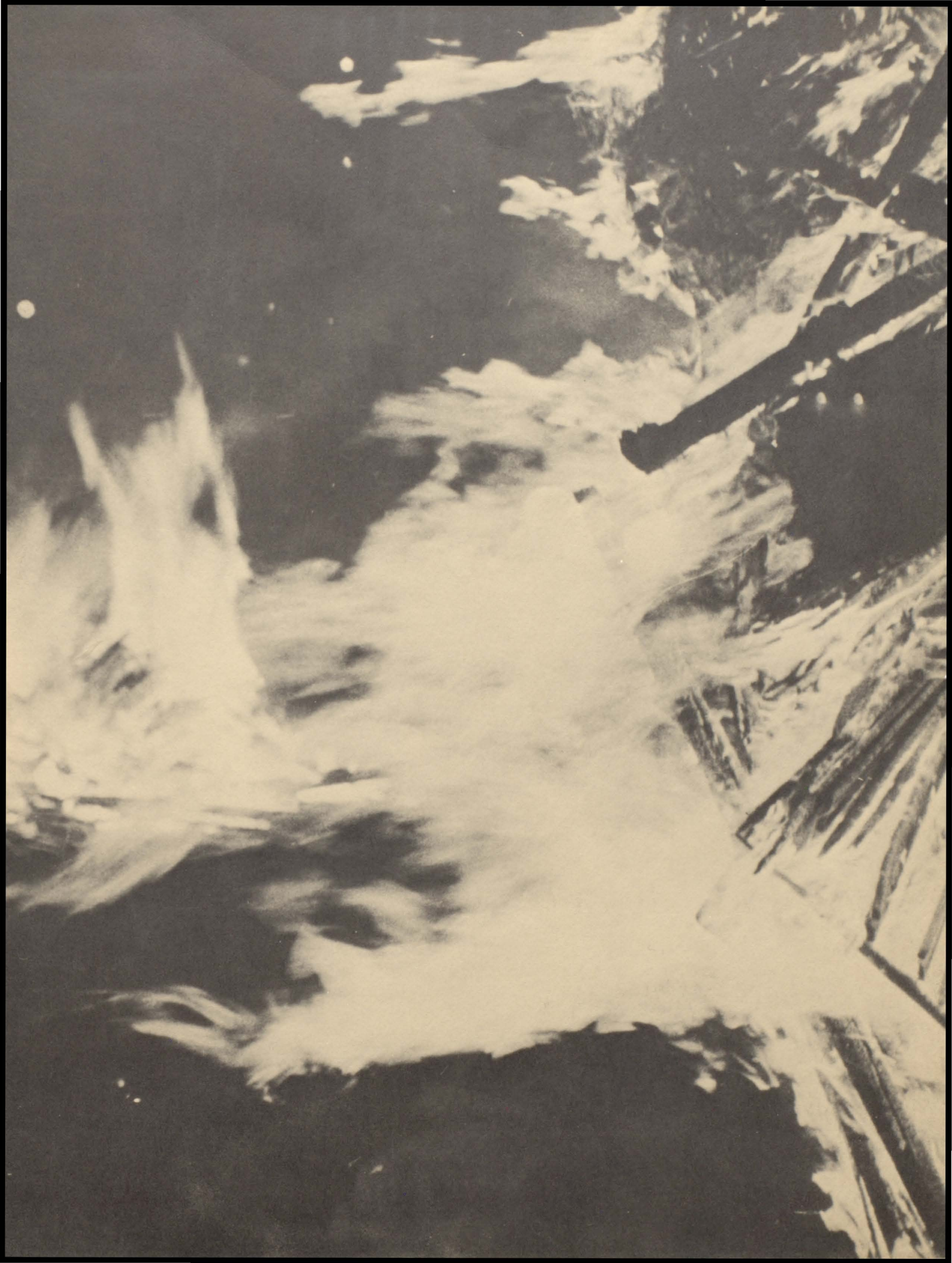

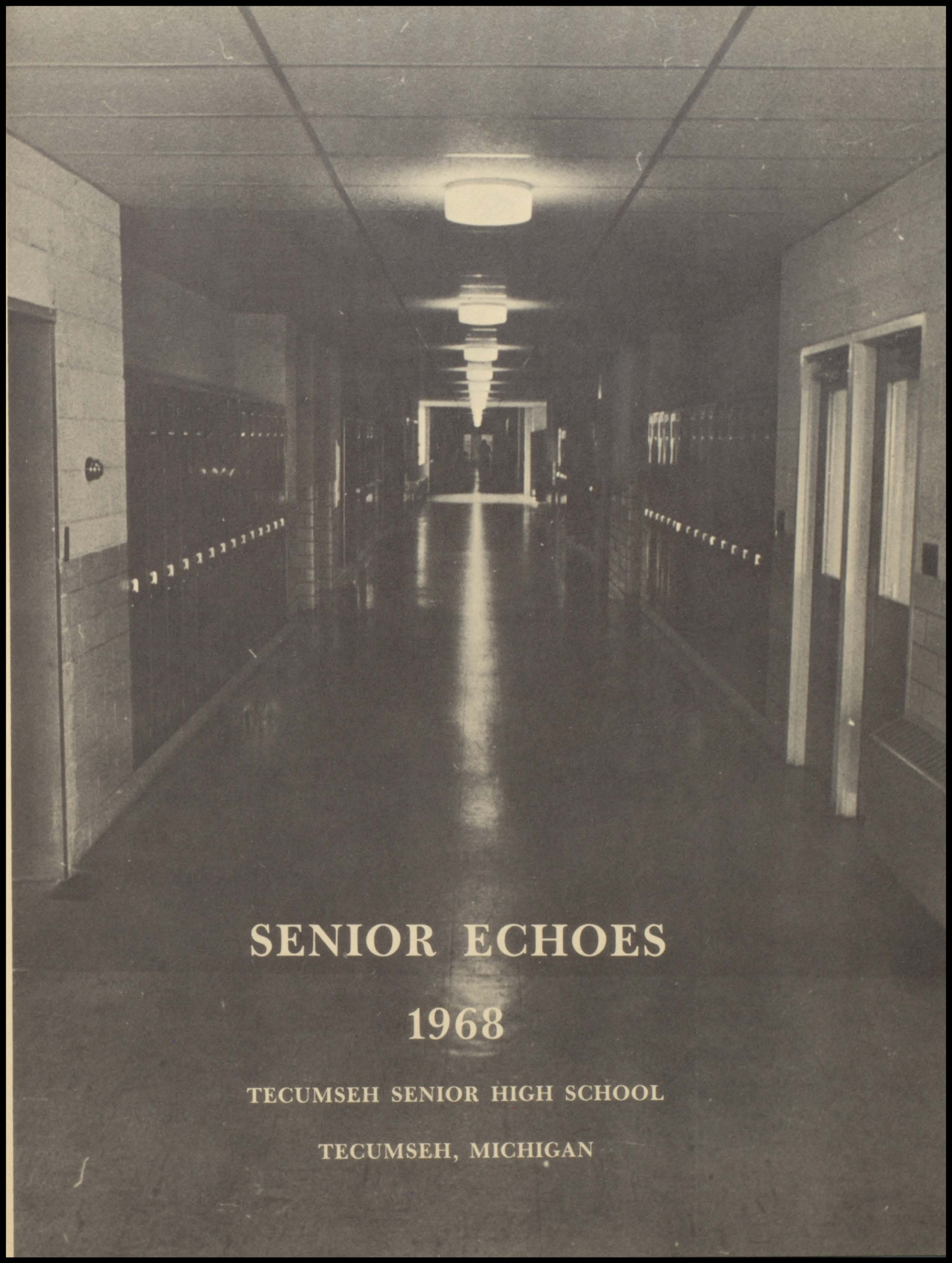

SENIOR ECHOES

1968

TECUMSEH SENIOR HIGH SCHOOL

TECUMSEH, MICHIGAN

ANNUALS
High Schools
1968

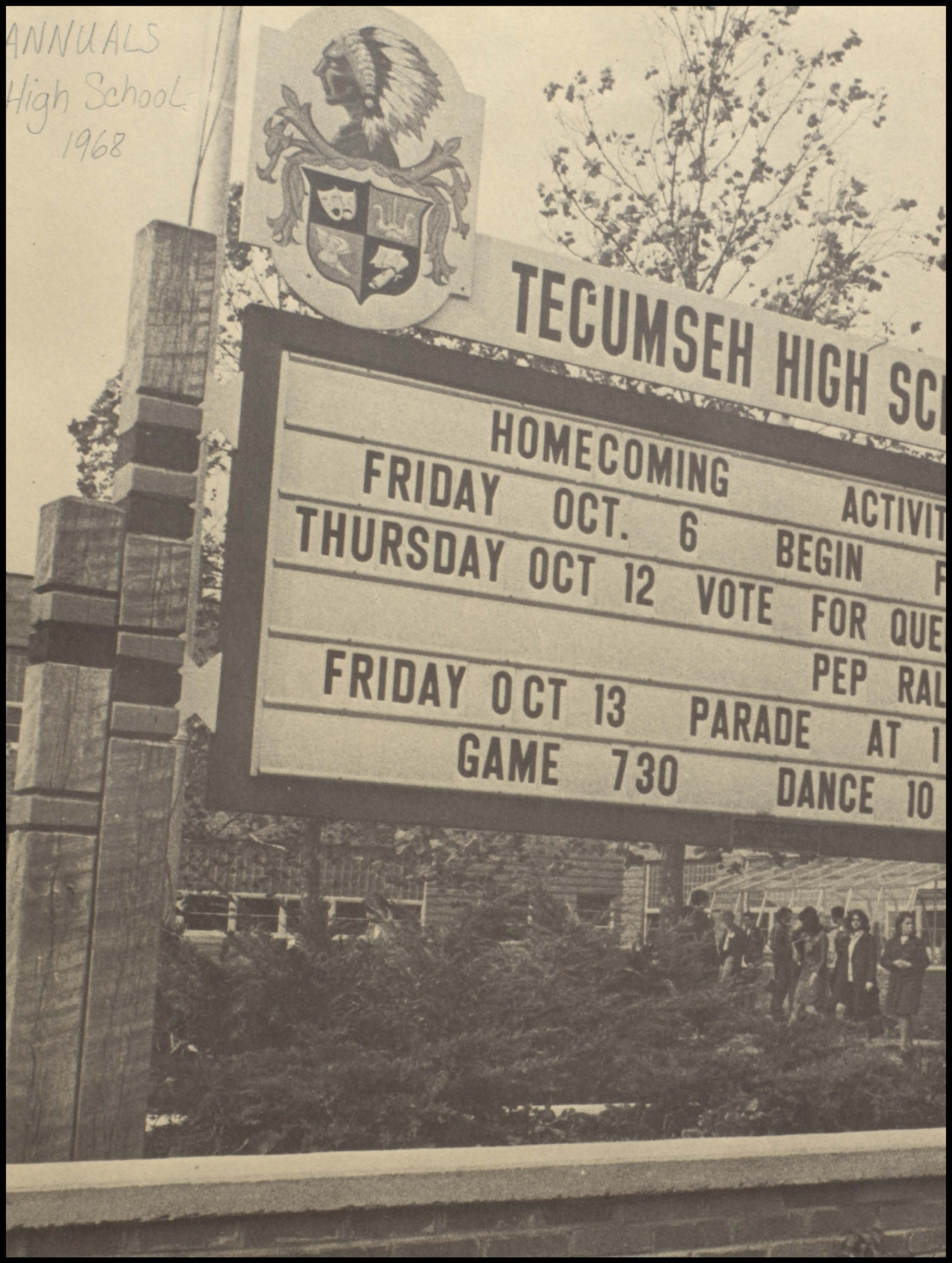

Tecumseh Public Library

TO YOUR NAME TECUMSEH HIGH SCHOOL

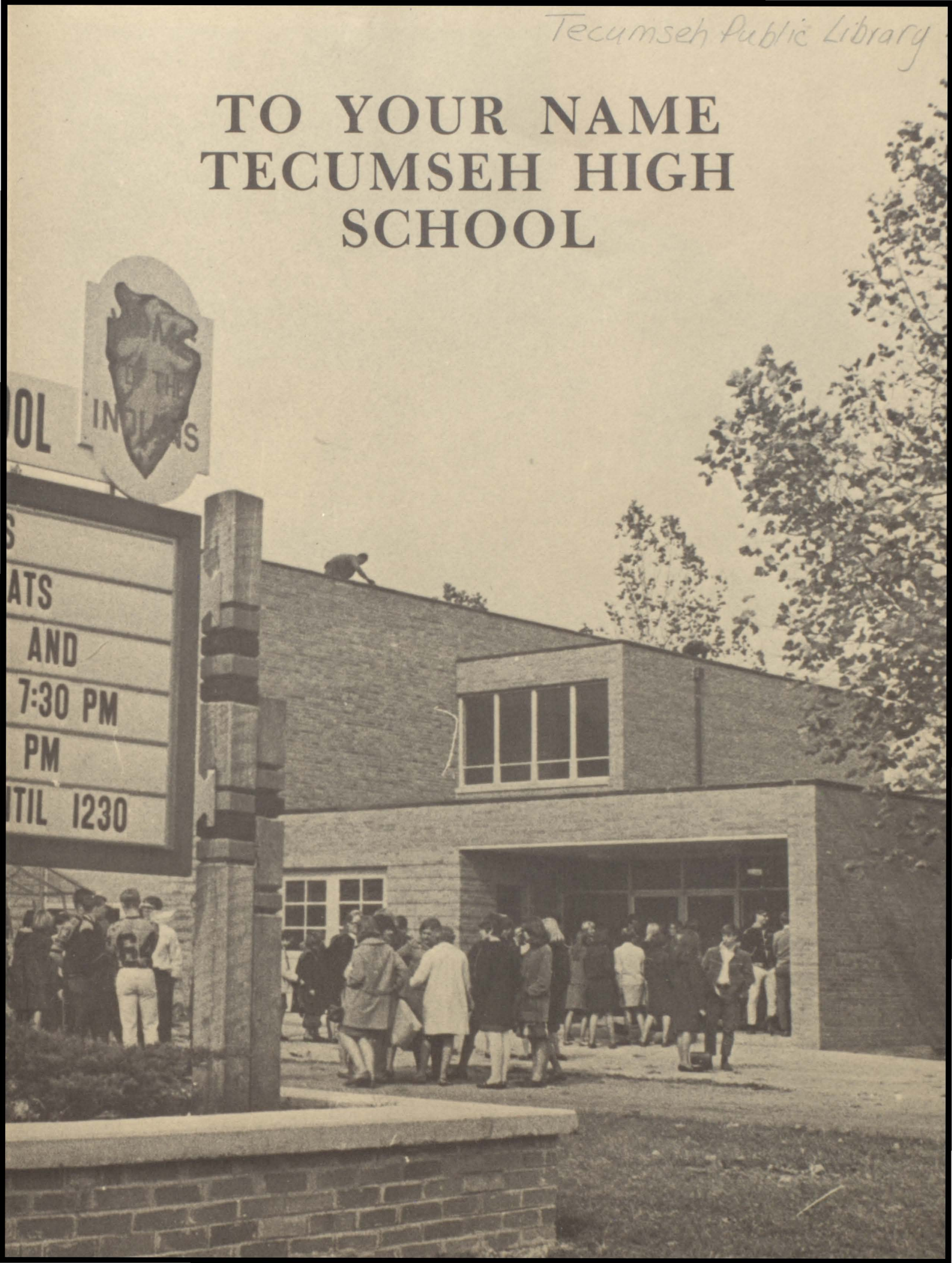

WE

WILL

ERE

BE

TRUE

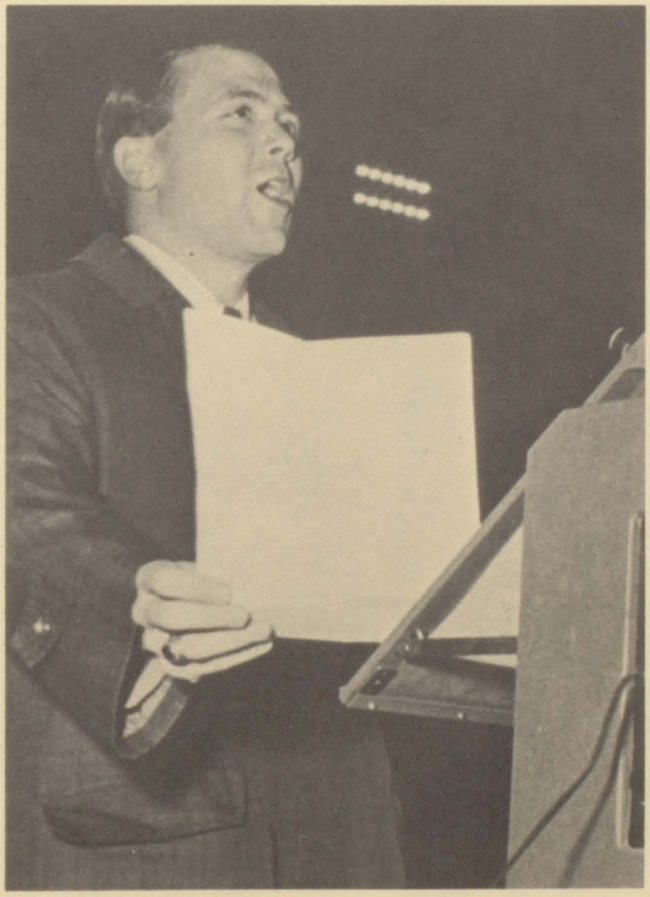

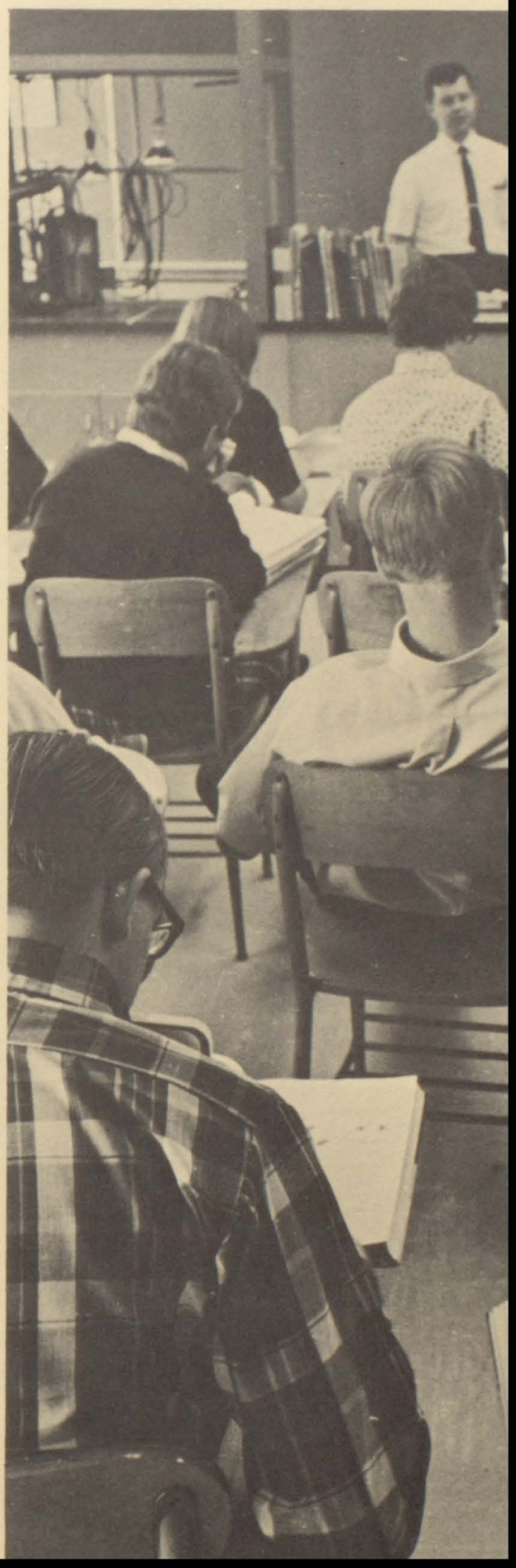

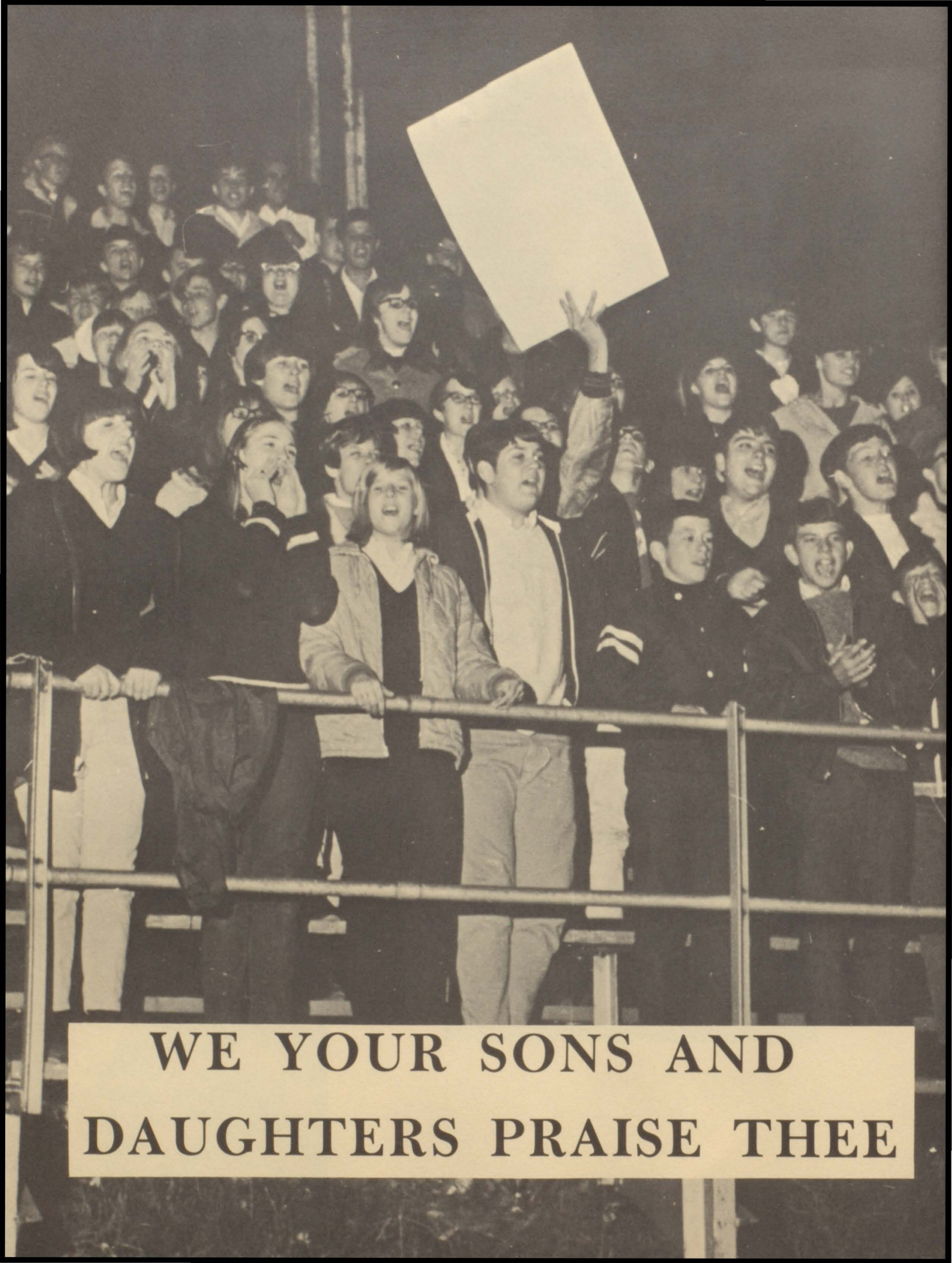

WE YOUR SONS AND DAUGHTERS PRAISE THEE

HONORS BE TO YOU

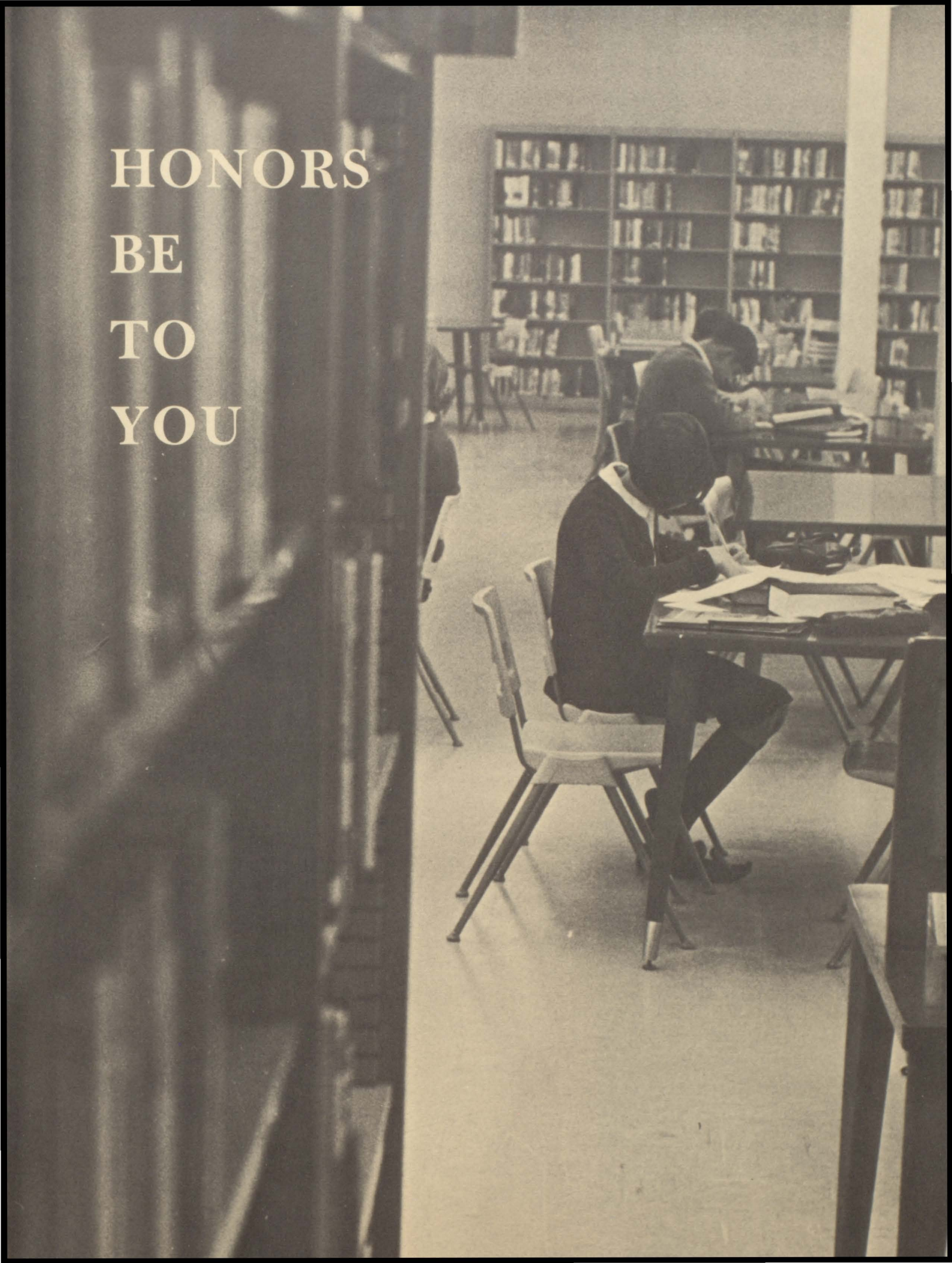

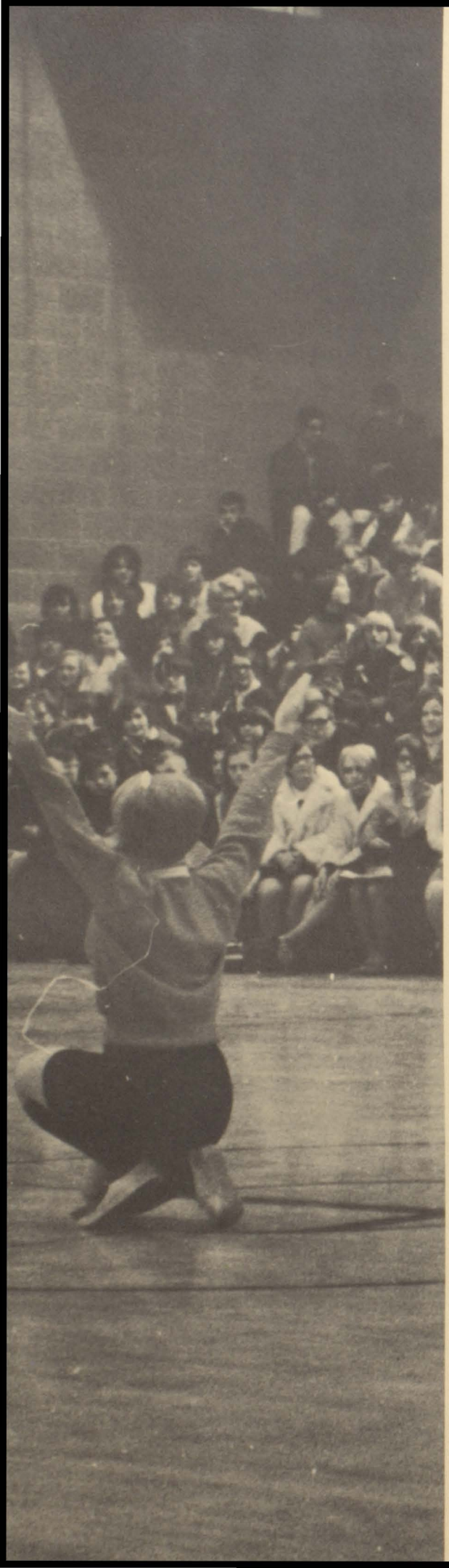

RAISE

YOUR

VOICES

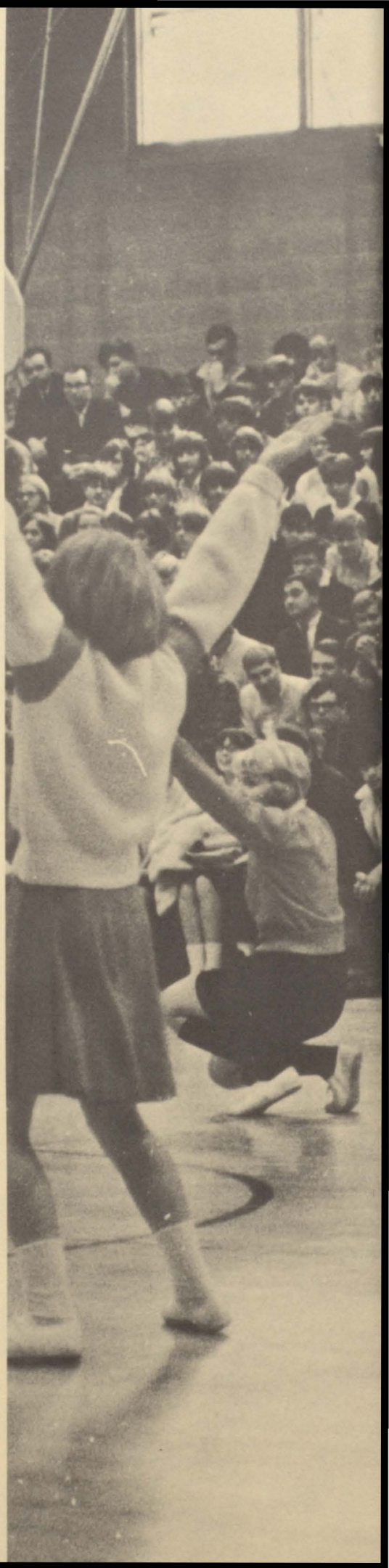

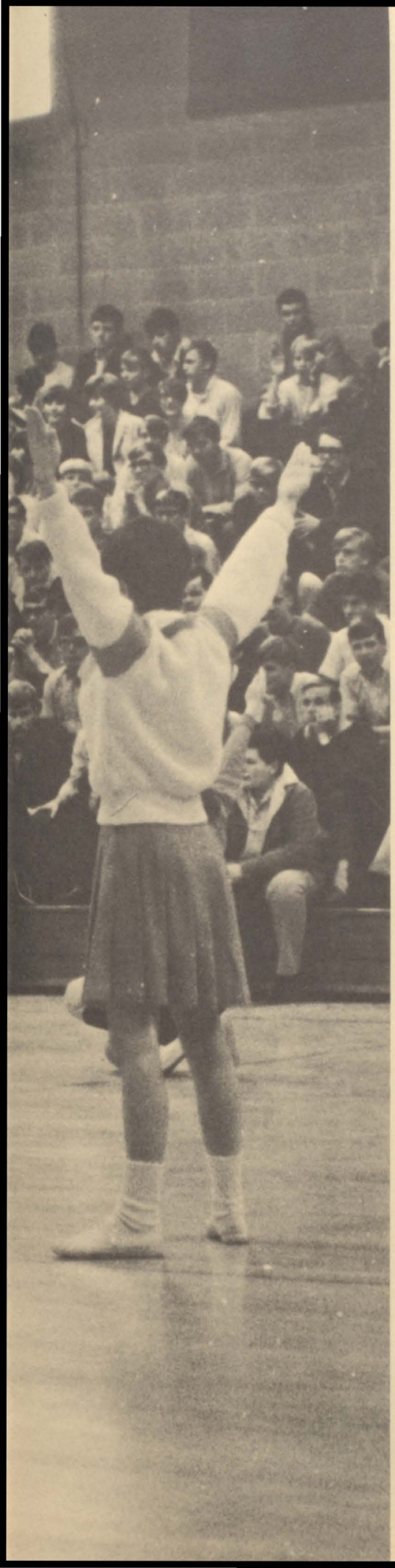

SPEED

THEM

ONWARD

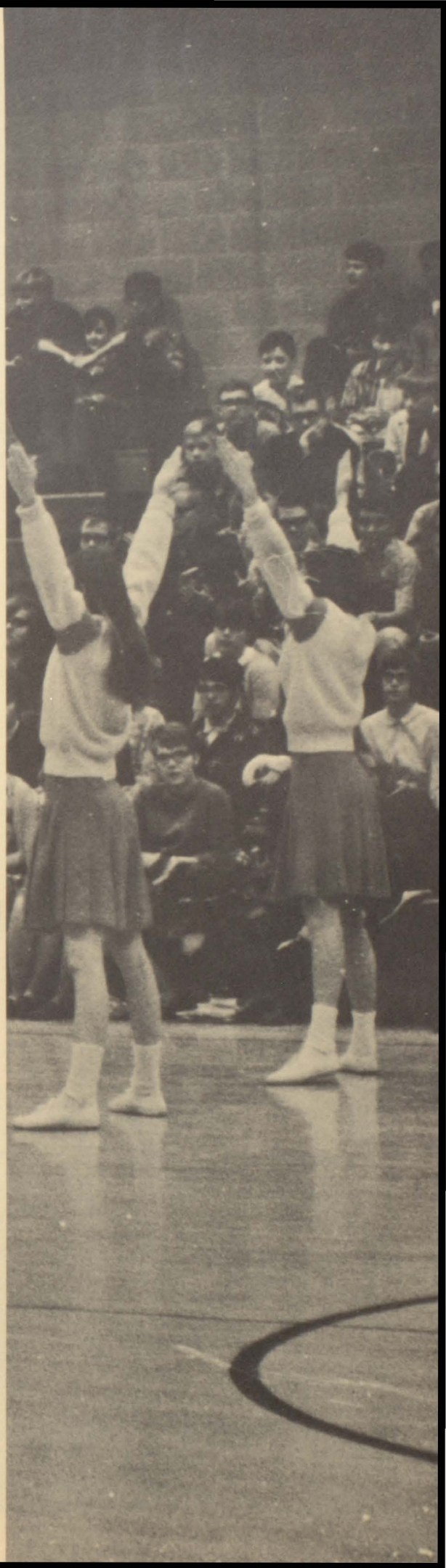

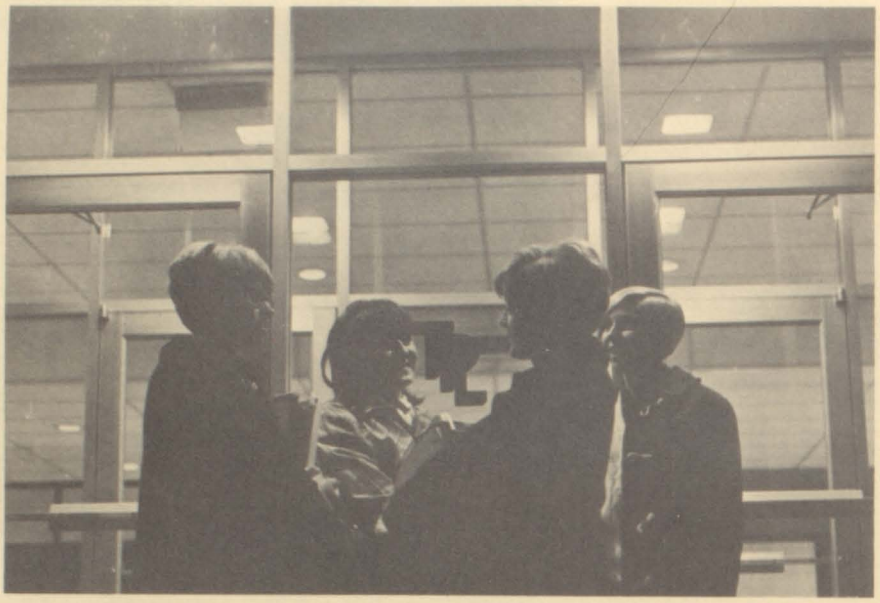

PROUD ARE

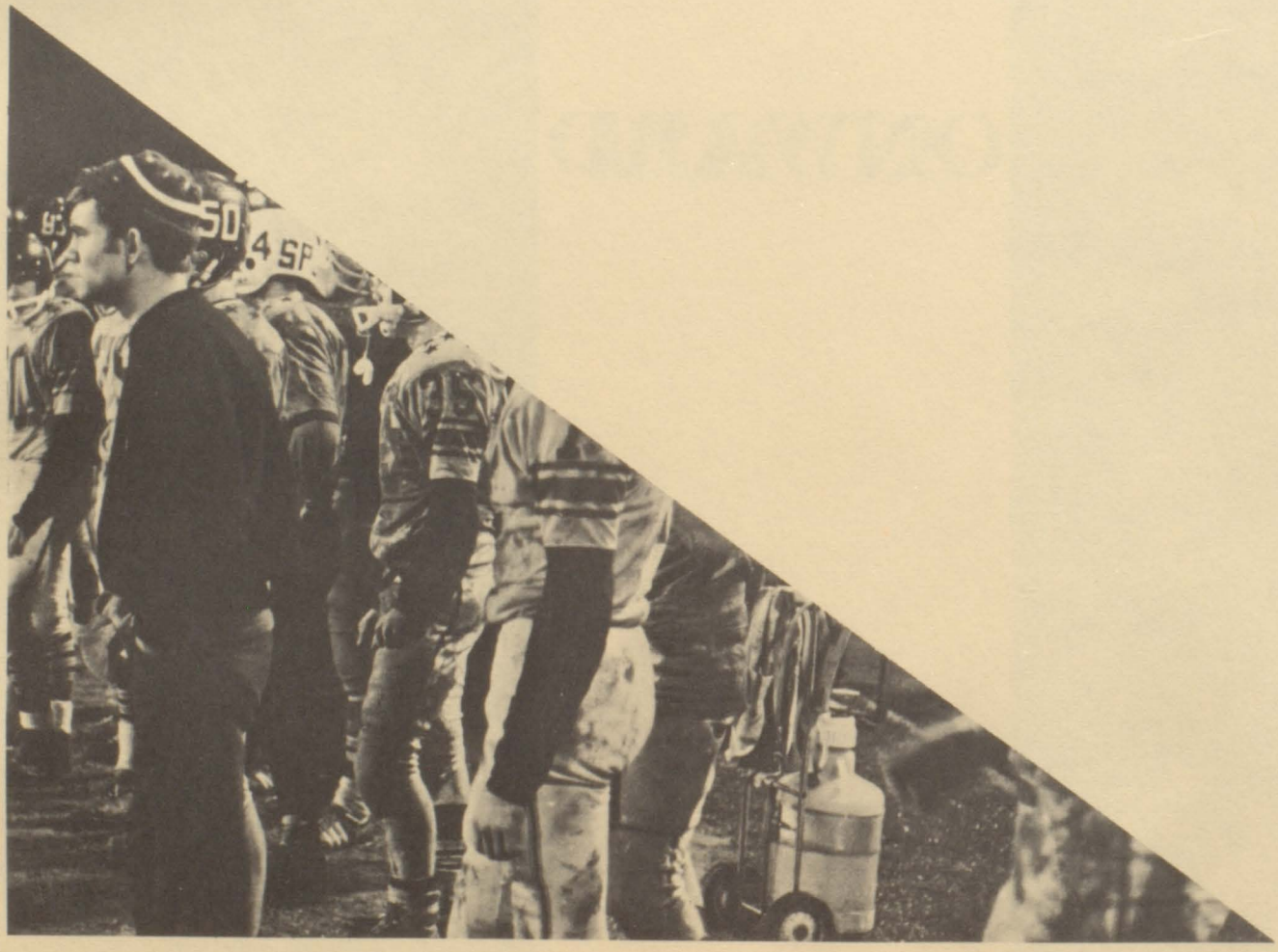

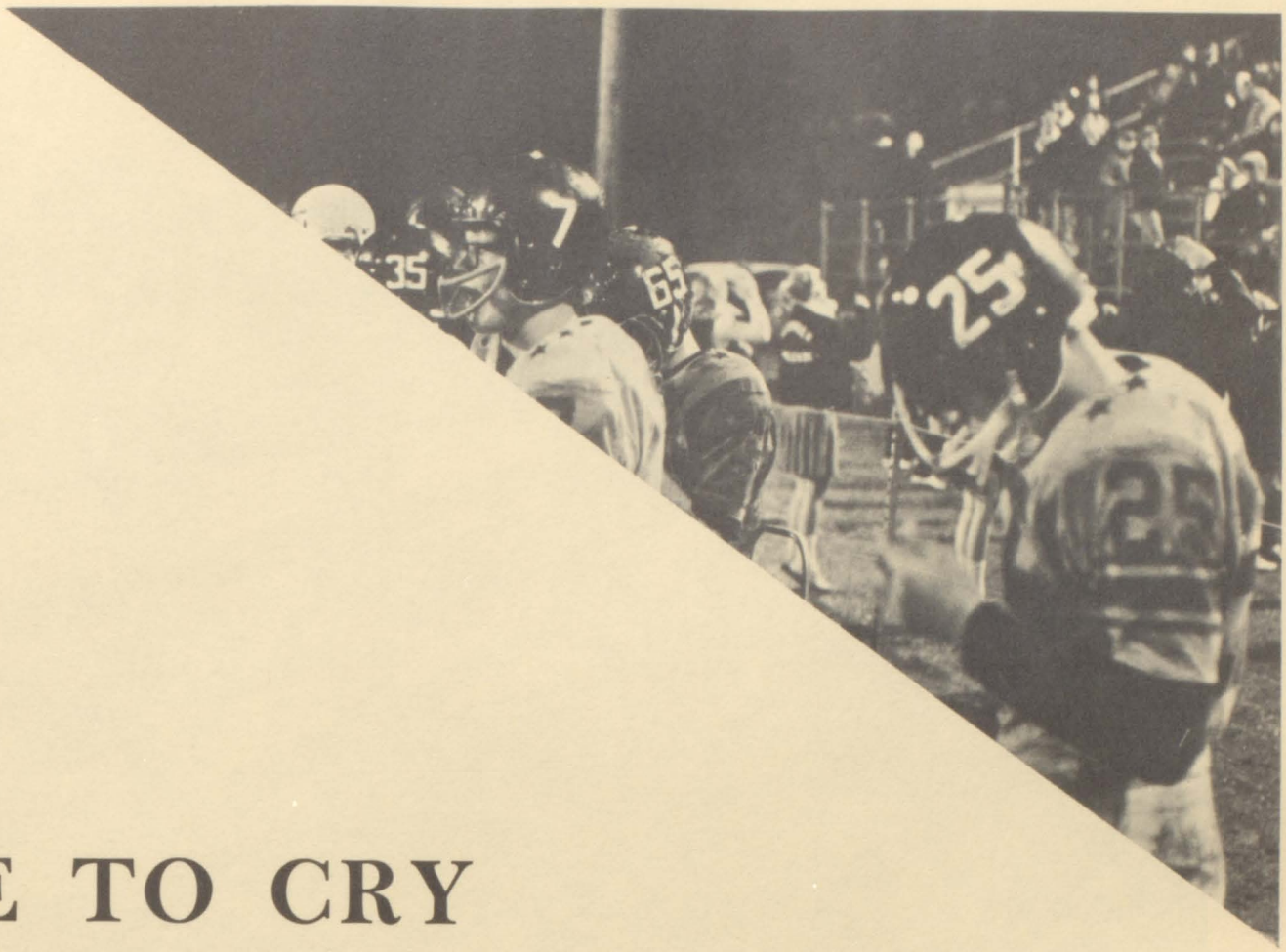

WE TO CRY

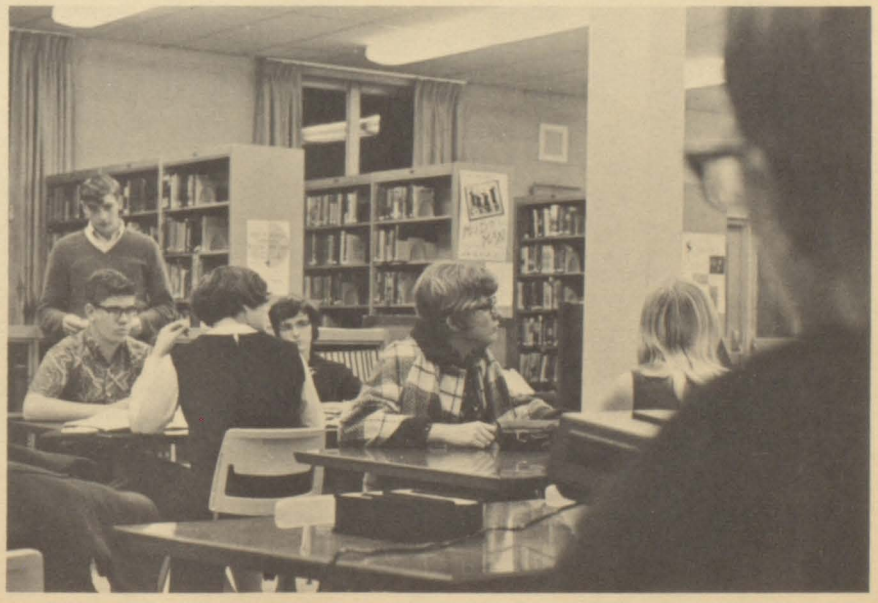

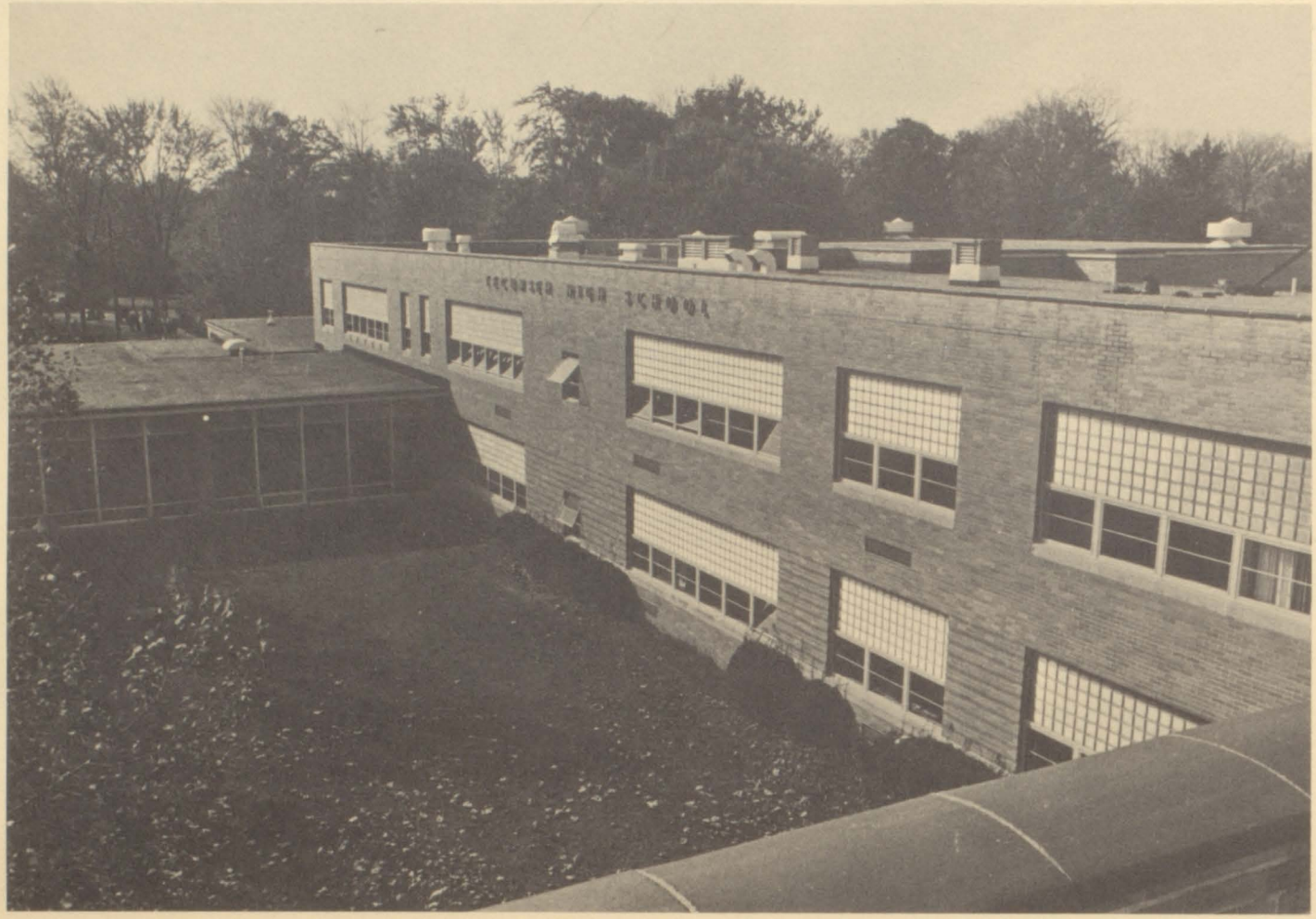

HAIL TO THEE . . .

OUR ALMA MATER

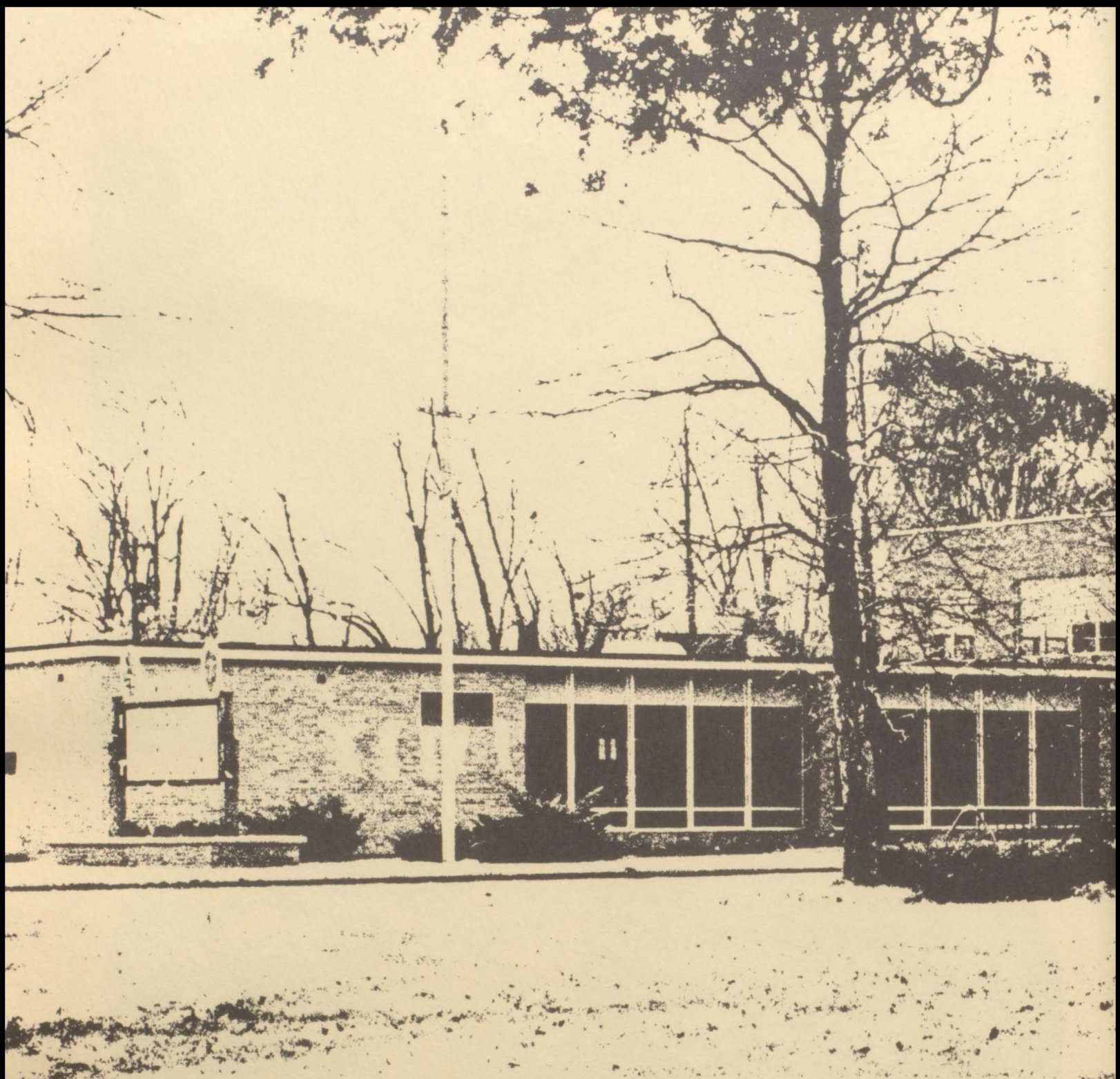

HAIL TECUMSEH HIGH

THIS BOOK IS DEDICATED TO THE ALUMNI WHO HAVE SERVED IN VIETNAM

Board of Education

Mr. Orville Bishop
Mr. William Brown
Mrs. Donald Cobb
Dr. Fred Freeman
Mr. Aden Mead
Dr. Harold Ocamb
Dr. D. L. Phelan

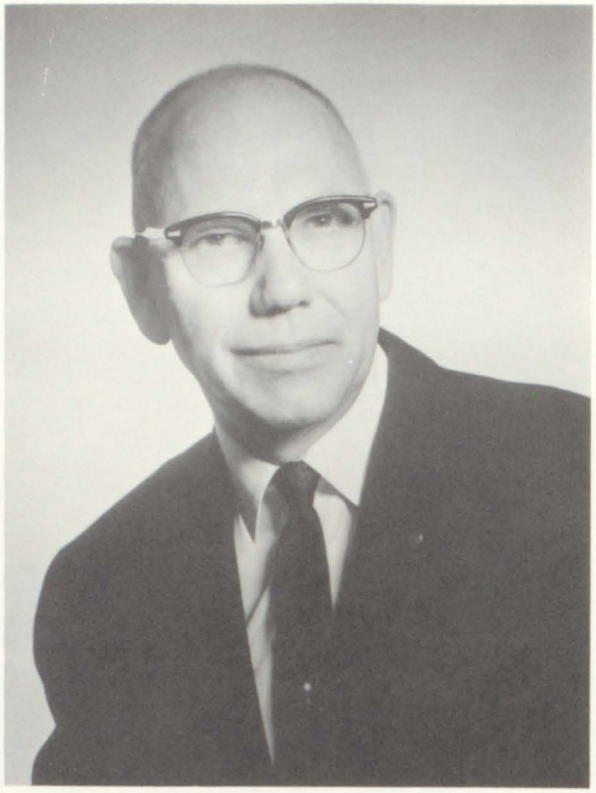

Superintendent
Mr. James McDowell

Administration

Business Manager
Mr. Robert Duhan

Curriculum Consultant
Mr. Wayne Kaiser

Principal
Mr. Neville Hart

Assistant Principal
Mr. Donald Brazee

THE OFFICE

Secretaries
Mrs. Irene Jacobs, Mrs. LaVonne Gove,
Mrs. Nancy Getz, Mrs. Mary Allen

Mr. Gerald Bach, Sr.
Murry State College, B.M.E.
Assistant Band Director

Mrs. Maria Berridge
Siena Heights, Ph.B.
Typing I, II
Spanish I

Mrs. Irene Boltz
Eastern, B.S.
College Prep. English
English 3–4

Mrs. Leva Brown
Eastern, B.S.
Home Economics I, II, III, IV

FACULTY

Mr. Paul Burns
M.S.U., B.S., M.A.
Landscaping, Horticulture
Soil and Plant Tec.
Farm Mechanics
Class of 1968 Advisor
F.F.A. Advisor
Adult Farmers

Mrs. Jeanne Callihan
Eastern, B.S., M.S.
Consumer Education
Home Economics I, II, III, IV
F.H.A.

Mrs. Luz Maria Coba
Univ. of Havana, D.O., Phar. D.
Spanish I, II, III
Spanish Club Advisor

Mr. Patrick Conners
Univ. of Toledo, B.E.
Citizenship
Asst. Varsity Football Coach
Wrestling Coach

Mr. Larry L. Crittenden
Bowling Green, B.S., M.A.
U.S. History
World History

Miss Carol Cunningham
M.S.U., B.A.
Sociology
World Cultures
F.N.A. Advisor

Mr. James Curth
M.S.U., B.S.
Eastern, M.A.
Biology
General Science
Asst. Football Coach
J.V. Basketball
J.V. Track

Mr. Tom Fagan
Eastern, B.A.
U. of M., M.A.
World Affairs, Phy. Ed.
Varsity Football Coach
Varsity Club Advisor

Mr. Kenneth Feldman
Western, B.S.
Metal Shop
Machine Shop

Mr. Harold Glanz
Bowling Green, B.S.
Industrial Arts
Power and Energy

Mr. Frank Graham
Eastern Ill. Univ., B.S.
Business Law
Typing I, Marketing
Personal Typing
Class of 1969 Advisor
Future Business Club Advisor

Mr. Charles N. Gross
Eastern, B.S., M.A.
Drafting I, II
Electronics
Class of 1971 Advisor
Driver's Education

Mr. Carl Hale
M.S.U., B.S., M.A.
Algebra I, II
General Math
Class of 1970 Advisor

Miss Sharon K. Hyde
Siena Heights, B.S.
English 1–2
English 3–4

Mr. Don Johnson
Western B.S.
Senior Band
Cadet Band

Mr. Robert Kiebler
Western B.S.
General Science
Phy. Ed., Cross Country Coach
Frosh Basketball Coach
Varsity Baseball Coach
Intramural Basketball Coach
Ski Club Advisor

Mr. Peter G. Kalom
Western B.S., M.A.
Chemistry, Physics
General Math
Science Club Advisor

Mr. Gary L. Kastel
Eastern B.S.
Algebra II
General Math
Latin Club Advisor

Miss Kathleen Kelso
Eastern B.S.
Algebra I, Geometry
General Math
Natonal Honor Society

Mrs. Nancy Kinnard
Ashland B.S.
English 1–2
English 5–6

Mr. Victor Lawson
Western B.S.; U. of M. M.A.
U.S. History
Jr. Varsity Football Coach
Varsity Basketball Coach

Mrs. Carol Legenc
Adrian B.A.
English 1–2
English 3–4

Mr. Gary J. Lovett
Union A.B.
Eastern M.A.
U.S. Government
Annual Staff Advisor

Mr. Wallace A. Mollema, Jr.
Central A.B.
English 3–4
Speech
Junior Play
Senior Play

Miss Frances Moran
St. Mary of the Woods College B.S.
Girl's Glee Club Advisor
Mixed Chorus

Mrs. Ruth E. Prettyman
Bowling Green B.S.
Typing II, Shorthand
Office Practice
Future Business Leaders of America Co-Advisor

Mrs. Geraldine A. Pobuda
Western B.S.
Orthopedics

Miss Sharon L. Risch
Eastern B.S.
U.S. History
Citizenship
World Geography

Mr. G. Edward Roesch
Adrian B.A.
U.S. History
Citizenship

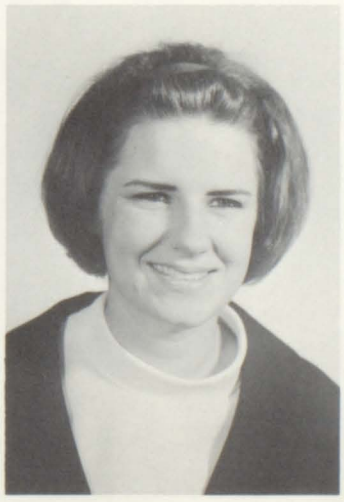

Mr. William Raeburn
Eastern B.A.
U. of M. M.A.
General Math
Higher Math
Geometry
Chess Club Advisor

Mr. Val D. Spangler
U. of M. B.A.
Economics
Golf Coach

Mrs. Christine Steger
Eastern B.A.
English 5–6
Journalism
Smoke Signals Advisor

Mrs. Diane Wakeford
Hillsdale College B.A.
French I, II
English 5–6
French Club Advisor

Mrs. Betty Trickey
Siena Heights Ph.B.
Reading
F.T.A. Advisor

Mrs. Katherine Suydam
Siena Heights Ph.B.
Library
Book Store

Mrs. Dorothy R. Westdyke
Univ. of N. Dakota B.S.
Art I, II, III, IV
Art Club Advisor

Mr. Jack E. Whelan
Eastern B.S.
Bookkeeping
General Business

Mrs. Theresa Wells
Eastern B.S.
Phy. Ed.
Administrative Council
Cheerleading Advisor
G.A.A. Advisor

1968

MIKE ALLEN
Hot Springs H. S. 1,2
Football V 3,4
Track V 2,3,4
Varsity Club 3,4
Executive Board 3,4

BEN ALVAREZ
Track 1,2

JOHN ANDERSON
Football F 1, V 2,3,4
Tri Capt
Basketball F 1, JV 2, V3
Cadet Band 1,2
Varsity Club 2,3,4

DONALD ANDREWS
Cadet Band 1
Senior Band 2,3

LINDA BAASKE
GAA 1,2,3,4 (Vice-Pres 4)
Girls' Basketball JV 2, V 3,4
Varsity Cheerleader 3, Mascot 4
Spanish Club 2,3,4
National Honor Society 2,3,4
Pep Club 3
Girls' State 3
Future Teachers' Club 4

JOHN BAILEY

SHARON BAILEY
Chorus 1
Future Nurses
Future Homemakers

VALERIE BARRETT
GAA
Pep Club

JANE BEASLEY

GAA 1, 2, 3, 4
Spanish Club 1, 2, 3
National Honor Society 3, 4
Future Teachers 3, 4
Ski Club 3, 4
Girls' Basketball JV 1, 2, V 3, 4

GERALD BEEKEL

FFA

CATHY BEEVERS

Class Officer (Secretary 1)
Cheerleader JV 2, V 3
Spanish Club 1,2,3,4 (Pres. 4)
GAA
Future Nurses' Club 2,3,4
Smoke Signals Staff
National Honor Society 2,3,4
Jr. and Sr. Plays

LINDA BERAUER

Shelbyville H. S.
Senior Band

AUGUST BISHOP

Football F 1, JV 2, V 3
Basketball F 1, JV 2, V 3, 4
Track JV 1, V 2, 3, 4
Varsity Club 3, 4 (Vice-Pres. 3, President 4)
Cross Country V 4
Boys' State 3
Cadet Band 1, 2

DIANE BISHOP

Spanish Club 1, 2
Future Nurses 2, 3, 4
Candy Striper 3, 4

DEBORAH BLANCHARD

Student Council 1, 3
Cheerleader JV 2
GAA 1, 2
Girls' Basketball 2
Future Teachers 2, 3
Spanish Club 1, 2, 3
Smoke Signals Staff (Associate Editor and Editorial Board)

JOHN BOLDEN

Track JV 1, V 2,3,4
Basketball F 1, JV 2
Football F 1, JV 2, V 3
Cross Country V 4
Wrestling V 4
Spanish Club 1,2
Ski Club 3,4
Varsity Club 3,4

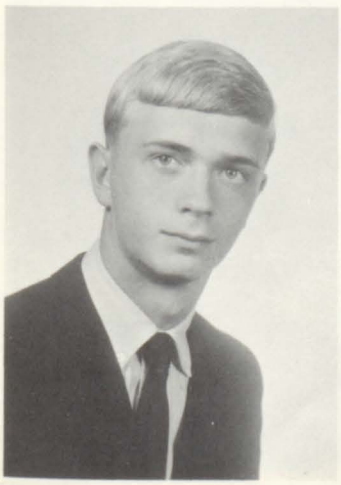

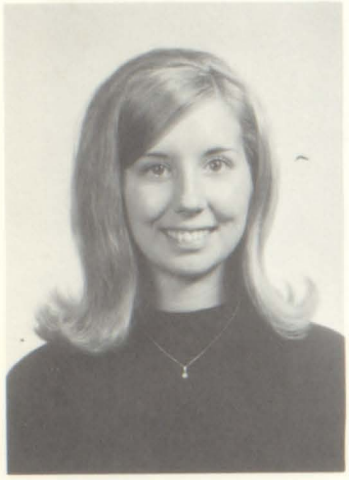

PATRICIA BOLZ

Cadet Band 1, 2 (President 2)
Senior Band 3, Majorette 3
GAA 1, 2
Student Council 1
Ski Club 2, 3, 4

DOYCE BOW

Band 1, 2

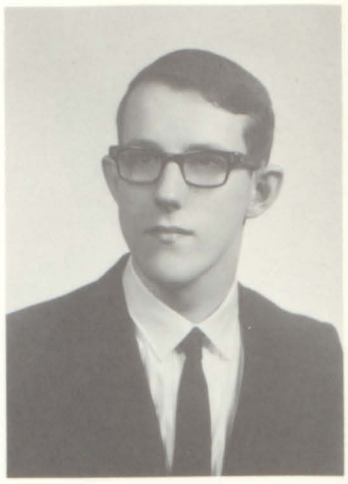

ROBERT BOYERS

Cadet Band 1
Senior Band 2, 3, 4
Pep Band 2, 4

LYNN BRADISH

Basketball Fl
Spanish Club 1, 2, 3, 4
Junior Play
Senior Play
FBLA 4

ARTHUR BRAZEE

Track F 1
Basketball F 1
Ski Club 2, 3, 4

BRADLEY BREES

Cadet Band 1
Senior Band 2, 3
Pep Band 2, 3
Ski Club 3, 4

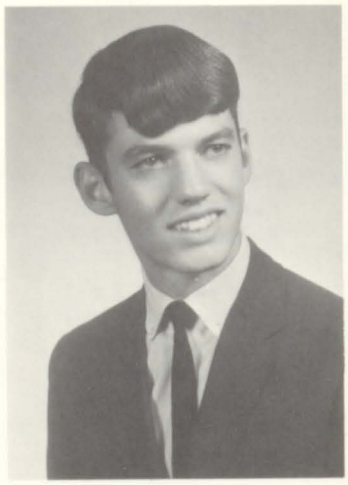

KAREN BROWN

Spanish Club 1, 2, 3, 4 (Sec. 3)
Pep Club 3
Future Teachers' Club 4
Ski Club 1, 2, 3, 4
Girls' State 3
Cheerleader JV 2, V 3, 4

JOAN BRYANT

Future Nurses 3, 4
Library Assistant 1
FBLA 4
GAA

JUDITH BUKU

Latin Club 1, 2, 3, 4
Future Teachers' Club 2
Girls' Glee Club 4

EUNICE BUNGE

GAA 1, 2

PHYLLIS BURCH

GAA 1, 2, 3
FHA 1, 2, 3, Parliamentarian 1, Historian 2
Jonesville H. S. 1, 2, 3

MARY BURNS

GAA
Spanish Club 1, 2, 3 (Vice-Pres 4)
Class Officer (Treasurer 4)
National Honor Society 2, 3, 4
Junior Play
Pep Club 3

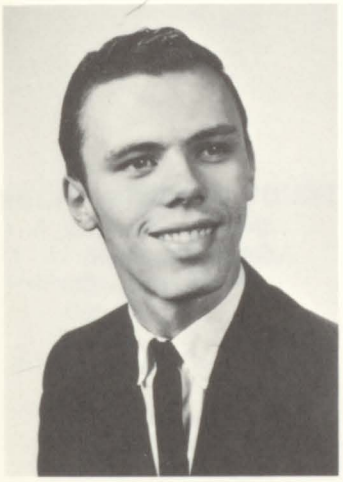

MARTIN CAMPBELL

FFA

SHIRLEY CHRISMAN

CANDICE CHRISTMAN

Spanish Club 2, 3, 4
Science Club 3, 4, Secretary 4
National Honor Society 4
Junior Play

DIANA CLARK

FHA 4
FBLA 4

LINDA CLARK

NANCY CLUTE

Spanish Club 1, 2, 3, 4
GAA 2
Science Club 3, 4
Senior Play
Student Council 4

TERRY CLYMER

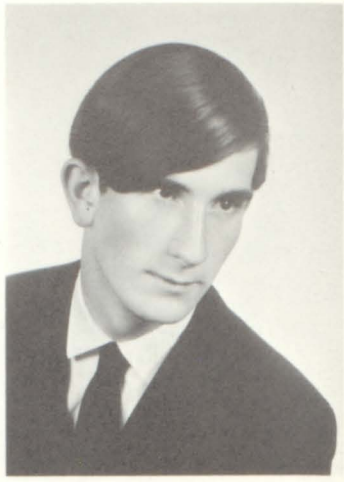

DAVID COAK

Spanish Club 2

JOSEPH CONKLIN

St. Alphonsus H. S. 1
Football JV 3, V 4
Smoke Signals Staff 3, 4
Baseball

CHRISTI CONWAY

CAROL COOK

Art Club 1, 2, 3 Secretary 3
Science Club 2
National Honor Society 2, 3, 4
FBLA 4

TRUDY CURTISS

Spanish Club 1, 2, 3, 4
Future Nurses 2, 3, 4, Vice-Pres 3, President 4
GAA 1, 2
National Honor Society 3, 4
Girls' State
Pep Club 3 President
Ski Club 4

DIANE DALLAS
GAA
Girls' Basketball 4

PATRICE DAMON
National Honor Society 3, 4
FTA 2, 3
Ski Club 2, 3, 4
Junior Play
Senior Play
GAA 1, 2, 3
Spanish Club 1, 2, 3, 4
Executive Board 3, 4

STEVE DANIELS
French Club 1, 2, 3

MICHAEL DECKER
Senior Band 2, 3, 4
(Business Manager 4)
Basketball JV 1, 2

BRUCE DESERMIA
Senior Band 2, 3, 4
(Business Manager 4)
Basketball JV 1, 2
Cadet Band 1
Pep Band
Boys' State 3

JOE DRAGICH
Track 3

ANNA DROUILLARD
FHA 4
FBLA 4

VICKY DULL
FBLA 4
GAA 3
Girls' Basketball 3

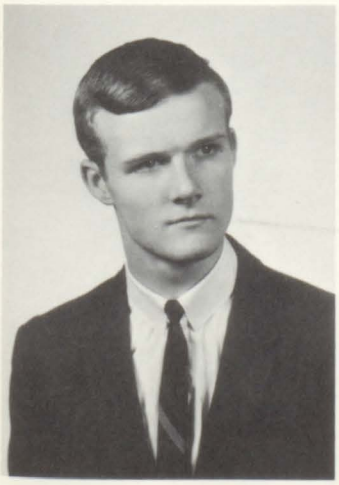

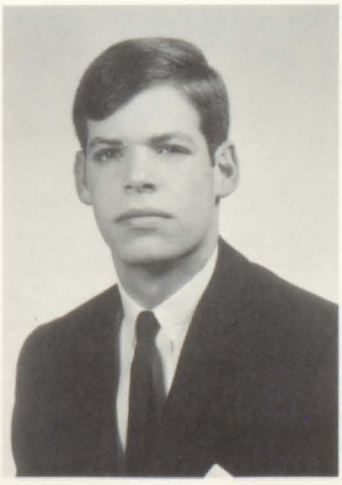

RICHARD DURKEE

Basketball F 1
Varsity Club 3, 4
Ski Club 3, 4
Executive Board 3
Football F 1, JV 2, V 3, 4
Baseball JV 1, 2, V 3, 4

GARY EASTON

Football F 1
Basketball F 1
Boys' State 3
French Club 1, 2, 3
Cadet Band 1, 2
Senior Band 3

MERYL EATON

FFA 1
Student Council 1
Boys' State 3
Annual Staff 4

HOWARD EISENMENGER

Cadet Band 1, 2

ROBERT ESTERLINE

Adrian H. S. 1, 2
Drama Club 1, 2
Football 2, 3, 4
Track 3

MARCIA FEEZEL

Brooklyn H. S. 1, 2, 3
GAA 4
Annual Staff 4

GARY FEROW

FFA 1, 2, 3
Cadet Band 1, 2
Senior Band 3, 4
Pep Band 2, 3, 4
Junior Play
Senior Play

JUDY FETTY

GAA 2

JACQUELINE FILTER
Pep Club 3
GAA 1
FHA 1, 2, 3

CYNTHIA FISHER
GAA 1, 2, 3, 4
Junior Play
FBLA 4

BEVERLY FITZPATRICK
Hinsdale Township H. S.
Spanish Club 2, 3, 4
Junior Play
Senior Play

GARY FLANDERS
Boys' State 3
Ann Arbor H. S. 1

SUE FORD
GAA 1, 2, 3, 4
Spanish Club 1, 2, 3, 4 Asst. Sec.
Future Teachers' Club 2, 3, 4 His.
Annual Staff 3
Student Council 3, 4

DONNA FORSYTH
Future Nurses 3, 4 Secretary
GAA 1, 2, 3, 4
Pep Club 3
Cadet Band 1, 2 Twirler 1, 2
Annual Staff 4

LYNN FORSYTH
Deerfield H. S.
Spanish Club 2
Future Nurses 2, 3, 4
Senior Band 1, 2, 3, 4

ANGELA FRITZ
FFA 2, 3, 4 Scribe 4
Junior Play
National Honor Society 2, 3, 4
Spanish Club 1, 2, 3, 4
Smoke Signals 3
Latin Club 4

SHIRLEY FRITZ

BETH FROWNFELDER

Senior Band 1, 2, 3, 4
Twirler 2, 3 Majorette 4
Pep Club 4
French Club 2, 3, 4
FHA 3
Student Council 4

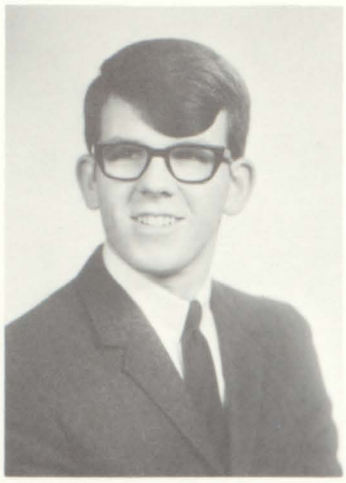

THOMAS GALLANT

Football F 1
Ski Club 3, 4
Cadet Band 1, 2

SHARYL GARTEE

Cadet Band 1
Senior Band 2, 3, 4
French Club 1, 2, 3 Secretary 3
Future Nurses, 2 Candy Striper
National Honor Society 3, 4
Junior Play
Librarian 2, 4

LOUANN GERINGER

Spanish Club 1, 2, 3, 4
Future Nurses 2, 3, Secretary 4
Junior Play
Pep Club 3

CHARLES GILLIES

Varsity Club 3, 4
Boys' State 3
Track 2, 3
Ski Club 3, 4
Football F1, JV 2, V 3, 4

DEBORAH GOLDSBERRY

Senior Band 3, Secretary 3
GAA 1, 2, 3, 4
National Honor Society 2, 3, 4
French Club 1, 2, 3, 4
Girls' Basketball JV 1, 2, V 3, 4
Cheerleader JV 1, V 2, 3, 4
Cadet Band 1, 2
Smoke Signal 4
Student Council 2, 3, 4

DENNIS GREEN

Cadet Band 1

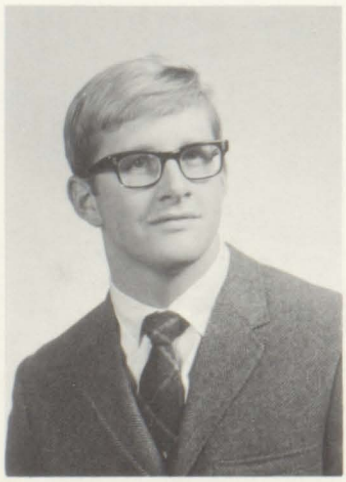

MARY HELEN GREENE
GAA 1
Spanish Club 1, 2, 3, 4
Pep Club 3
Judo Club 3
Junior Play
Senior Play
Candy Striper 3, 4

GREG GRIEWAHN
Football F 1, JV 2

MARY GURTZWEILER
Ski Club 3

GENE HALBERSTADT

RICHARD HALE
Latin Club 1,2,3,4 Vice-President 4
Basketball F 1, JV 2
Football F 1, JV 2, V 3, 4
Band 1, 2, 3, 4
Boys' State 3
Senior Play
Junior Play

KATHY HAMMACK
Spanish Club 1, 2, 3, 4
GAA 1, 2, 3, 4
FTA 2, 3, 4
Ski Club 3, 4
Cadet Band 1
Senior Band 2, 3 Librarian 3
Pep Club 3

MELISSA HANNA
Spanish Club 1, 2, 3, 4
GAA 1, 2, 3, 4
FTA 2, 3, 4
Ski Club 3, 4
Cadet Band 1
Senior Band 2, 3
Librarian 3
Pep Club 3

DAVID HARTWIG
French Club 2
Senior Band 2, 3, 4
Cadet Band 1
Pep Band 3

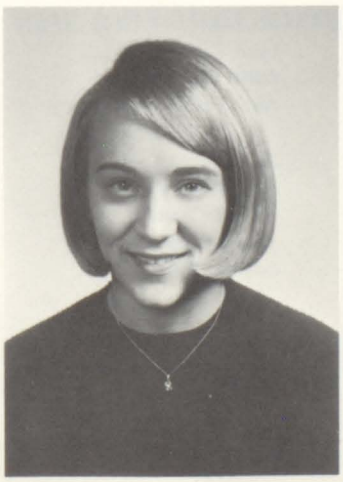

MARTHA HAWTHORNE

Science Club 2, 3, 4 Sec. 3, Vice-Pres. 4
Art Club 2, 3, 4
Cadet Band 1, 2
Senior Band 3, 4
Senior Play

JERRY HAYES

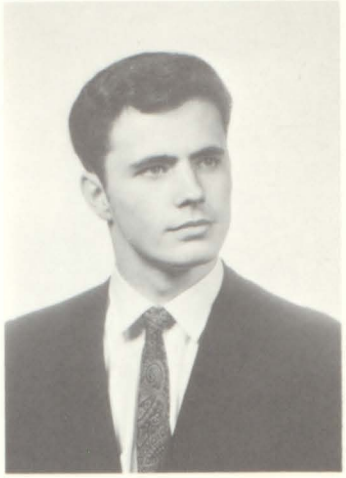

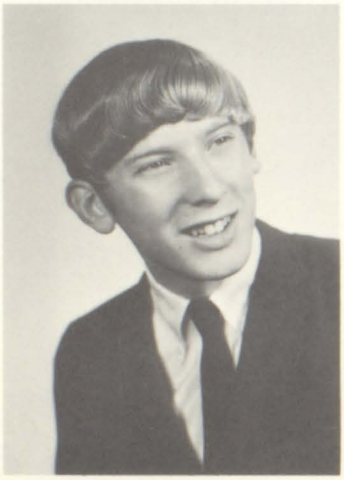

MICHAEL HENSEN

PENNY HICKS

GAA
Pep Club
FHA 2, 3, 4

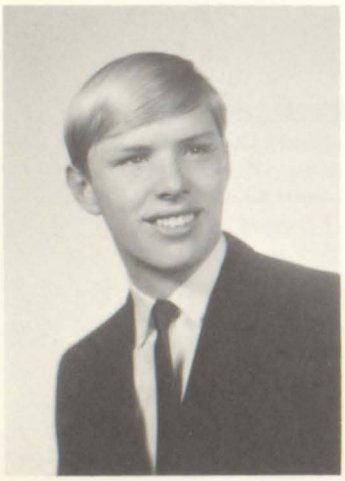

MARK HINKLEMAN

Football F 1
Track JV 2

BELINDA HOEKSTRA

Spanish Club 1, 2, 3, 4
GAA 1
Junior Play
Senior Play
Ski Club 4
Cadet Band 1 Senior Band 2, 3
FTA 2, 3, 4

JILL HOLDEN

GAA 1, 2, 3
National Honor Society 2, 3, 4
Senior Band 2, 3, 4
Cadet Band 1
Junior Play
Latin Club 1, 2, 3
Assistant Librarian 3
FTA 2, 3, 4, Pres. 4 Vice-Pres. 3

JOYCE HOLDEN

GAA 2, 3
Latin Club 1, 2, 3, 4
National Honor Society 2, 3, 4 Treasurer 4
Future Nurses 1
Senior Band 2, 3, 4, Cadet Band 1
Junior Play
Senior Play

LINDA HOLLAR
Art Club 2, 3, 4
Science Club 2, 3
National Honor Society 2, 3, 4
Candy Striper 2, 3
FBLA 4
FHA 4

SUSAN HUNT
Spanish Club 1, 2, 3, 4
FHA 4

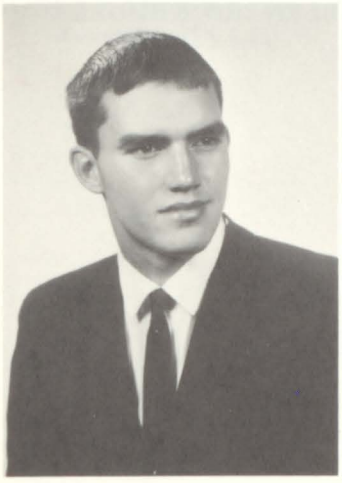

MICHAEL JACKSON
FFA 1, 2, 3, Vice-Pres 3
Boys' State 3
Football F 1, JV 2, V 3, 4

MARJORIE JOHNSTON
Pep Club 3

NORMAN JONES
Spanish Club 1
Baseball JV 2

DENNIS KAYNER
Chess Club 3, 4
Cadet Band 1, 2

ERIE KELLEY
GAA 1, 2, 3, 4

CHRIS KENNEY
Art Club 2
Pep Club 3
FBLA 4
Student Council

JOYCE KISH
GAA 1, 2, 3, 4
FBLA 4
FHA 4
Annual Staff 4

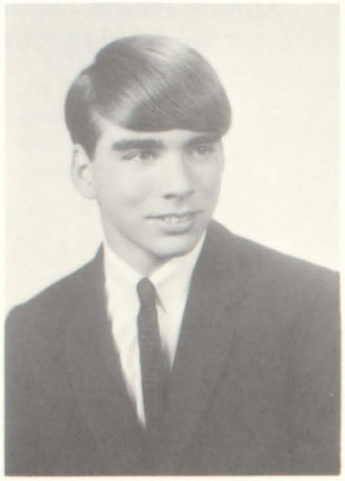

JAMES KNICKERBOCKER
GAA 1, 2, 4
Future Teachers 2, 3, 4
Junior Play

CAROL KOHLER
GAA 1, 2, 4
Future Teachers 2, 3, 4
Junior Play

BERNARD KRUGER
FFA 1, 2, 3, 4

DONALD KRUGER

JOHN KRZYZANIAK
Track F 1
Basketball F 1

BARRY LAMKIN
Latin Club 1, 2, 3, 4
National Honor Society 2, 3, 4 Vice-Pres. 4
Cadet Band 1, Senior 2, 3, 4
Class Treasurer, Executive Council
Boys' State 3

THERESA LARNED
Grosse Pointe H. S.
Ski Club 2
Art Club 2

ROBERT LANGMEYER
Assumption H.S. 1, 2, 3

HANS LARSEN
Falkonergardens Gymnasium
Senior Band 4
Chess Club 4
Student Council 4
N.H.S. 4

PEGGY LEIGHTON
GAA 1, 2, 3, 4
Spanish Club 2, 3, 4
F.T.A. 2, 3, 4
N.H.S. 2, 3, 4
Cheerleader V 3
Smoke Signals 3, 4 (Editor 4)
Pep Club 3
Girls' Basketball JV 1, 2 V 3, 4

CYNTHIA LEWIS
North Haven J.H.S. 1
GAA 2, 3, 4, (Sec. 3)
N.H.S. 2, 3, 4
Student Council 4
Ski Club 2, 3, 4
F.N.A. 3, 4
French Club 2
Latin Club
Smoke Signals 4

MAXINE LEWIS
GAA 3, 4
Hudson H.S. 1, 2
Senior Band 3
F.H.A. 4
FBLA (Vice-Pres. 4)
Junior Play

JANE McCONNELL
GAA 1, 2, 3, 4 (Pres. 4)
Student Council 2, 3, 4 (Sec. 3, 4)
N.H.S. 3, 4
Ski Club 3, 4

SUSAN McKEE
Cadet Band 1, 2 (Majorette)
Senior Band 3, 4 (majorette)
GAA 2, 4
FBLA 4

SANDRA McKENZIE
GAA 1, 2
Spanish Club 1, 2, 3, 4

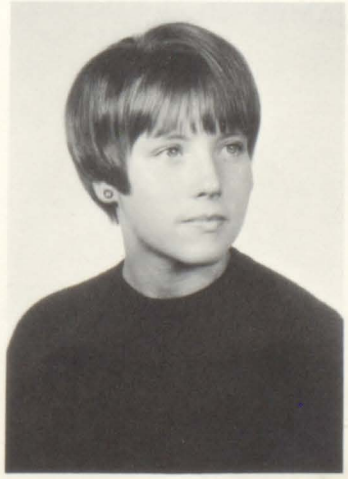

JANET McVAY
F.N.A. 4
FBLA 4
F.H.A. 4

BEN McWILLIAMS

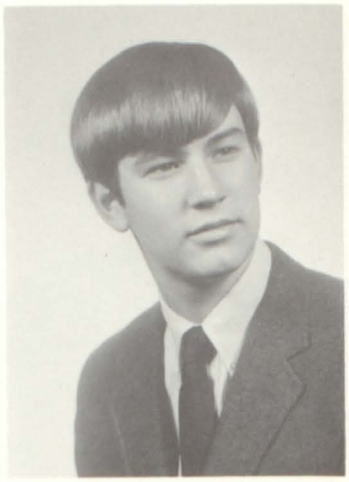

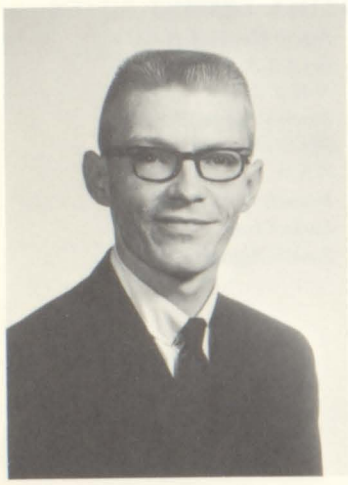

DELBERT MARSH
FFA 4

KATHY MEAD
Spanish Club 1, 2, 3, 4
F.N.A. 1, 2, 3, 4, (Treas. 4)
N.H.S. 2, 3, 4 (Sec. 4)
Ski Club 1, 2
Annual Staff 4
Junior Play
Senior Play

GAIL MEADS
GAA 1
Smoke Signals 4

LENDALL MILHEIM
Track 3
Cross Country 3

DEBORAH MILLER
Senior Band 1, 2, 3, 4
Ski Club 1, 2, 3, 4
Student Council 4
GAA 1

JAMES MILLER

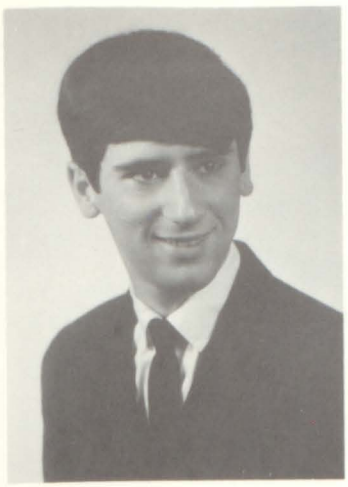

LELAND MILOSH
Cadet Band 1, 2

JAMES MITCHELL
Spanish Club 1, 2, 3, 4
Golf V 2, 3, 4
Varsity Club 3, 4
Ski Club 3, 4

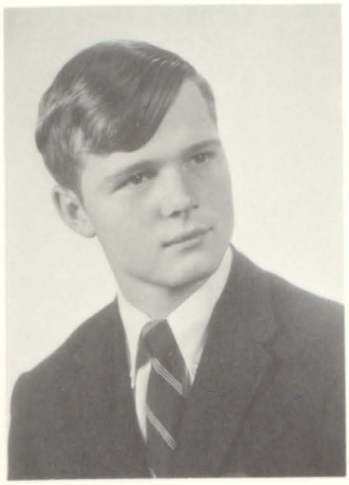

JAMES MOBLEY
Student Council 1, 2, 3, 4 (Vice-Pres. 3 Pres. 4)
Spanish Club 1, 2, 3 (Pres. 3)
Football JV 1, 2 V 3, 4
Baseball JV 1 V 2, 3, 4
Varsity Club 2, 3, 4
Boys' State 3
Basketball F 1 V 2, 3, 4

CAROL MOORE
Ski Club 1, 2, 3, 4
Spanish Club 1, 2, 3, 4
GAA 1
Smoke Signals 4
F.T.A. 2

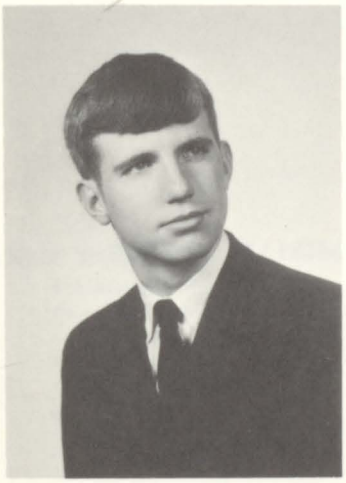

ROBERT MURRAY
Ski Club 1, 2, 3, 4
Spanish Club 1, 2, 3, 4
Junior Play
Pep Club 2
Senior Play
Boys' State 3

LINDA OBERLIN
Cheerleader V 2, 3, 4
N.H.S. 2, 3, 4
GAA 1, 2, 3, 4 (Treas. 12)
Ski Club 2
Spanish Club 1, 2, 3, 4
Smoke Signals 3, 4
Pep Club 3
Girls' Basketball 2, 3, 4

LUCILLE OSBURN
FBLA 4
Art Club 3

PEGGIE PARUCH

ROBERT PEREZ
Varsity Club 3
Football F 1
Track JV 1, 2
Cross Country V 3

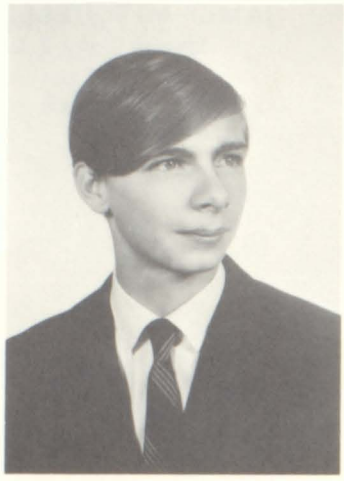

MARK PERRIN

LOREN PICKFORD

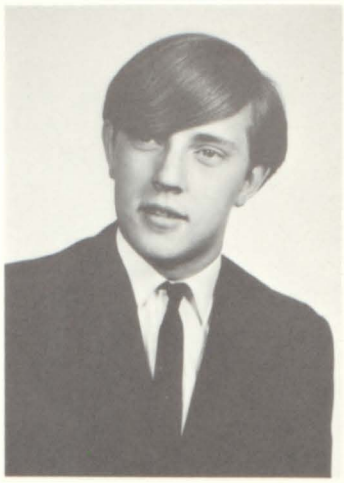

RICK PIERCY

SANDRA POLEY
Cadet Band 1, 2
F.H.A. 1

ROBERT PRETTYMAN
Spanish Club 1, 2, 3, 4
Art Club 2, 3, 4
Junior Play
Senior Play

MARTA PUFFER
Spanish Club 1
Student Council

MIRIAM PUFFER
Cadet Band 1
Senior Band 2, 3
Latin Club 1, 2, 3, 4
F.T.A. 2, 3, 4
Junior Play
Speech Club 4 (Treas. 4)
Senior Play
Pep Club

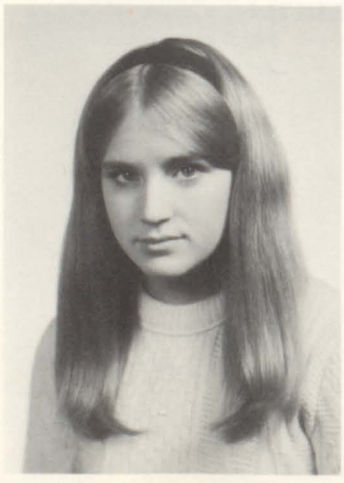

CLIFFORD PURPLE
Cadet Band 1
Senior Band 2, 3, 4

COLLEEN RATHBUN
Frost J.H.S. 1
FBLA 4
GAA 2

CHERYL RICKARD
Senior Band 3, 4 (Majorette 3, 4)
Cadet Band 1, 2 (Majorette 1, 2)
French Club 1, 2, 3, 4
GAA 2, 3, 4
N.H.S. 2, 3, 4

DONNA RINEHART
Spanish Club 1, 2
GAA 1
Student Council 2, 3
Art Club 1, 2, 3, 4 (Pres. 4)

ANNA ROBARGE
Whitney H.S. 1, 2
Pep Club

RAND ROBINSON
Football F 1, JV 2, V 3, 4
Cadet Band 1, 2
Senior Band 3
Varsity Club 3, 4
N.H.S. 2, 3, 4
Basketball F 1, JV 2
Track Varsity 2, 3, 4

JUDY ROBISON
French Club 1, 2
Cadet Band 1
Senior Band 2, 3, 4
FBLA 4

DICK RUTHERFORD
Cadet Band 1
Senior Band 2, 3

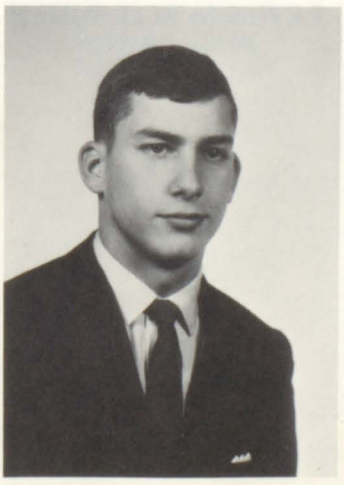

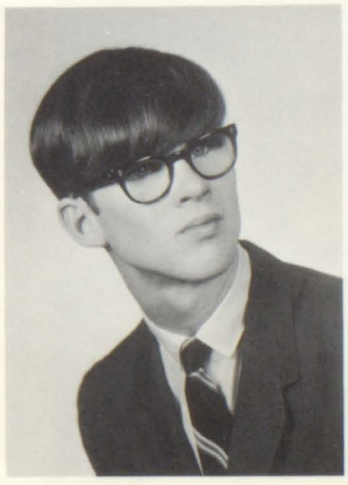

MARY RUTTKOFSKY
Junior Play
FBLA 4 (Pres. 4)

ANNE SAGE
St. Mary Academy 1, 2
Ski Club 3, 4

JOHN SALING
Chess Club 2, 3

LARRY SAUNDERS
FFA 1, 2
Art Club 1, 2

LEROY SCHLEGEL
Science Club 3
Golf V 2, 3, 4
Spanish Club 1, 2, 3

PHYLLIS SCHMIDT

BRENDA SCHNEIDER

PATRICIA SCHNEIDER
Whittemore H.S. 1
GAA 2

LYNN SCHULTZ
Cadet Band 1
Spanish Club 1, 2
Ski Club 3, 4
Art Club 3

DOUGLAS SCHWARTZ
Spanish Club 2, 3, 4
Football F 1, JV 2, V 3, 4
Boys' State 3
Varsity Club 3, 4

TOM SEARS
Art Club 3

WENDY SELLERS
Ski Club 2, 3, 4
Spanish Club 2, 3

CARLTON SHELEY

HERBERT SIMPSON
Chess Club 1, 3, 4 (Pres. 4)
Cadet Band 1
Senior Band 2, 3
N.H.S. 3, 4
Science Club 1

DOUGLAS SKINNER
Football F 1, JV 2
Ski Club 1, 2, 3, 4

REED SKINNER
Basketball F 1, JV 2
Junior Play
Senior Play
Boys' State 3
Latin Club 1, 2, 3, 4

MICHAEL SMITH
Basketball F 1
Ski Club 3, 4

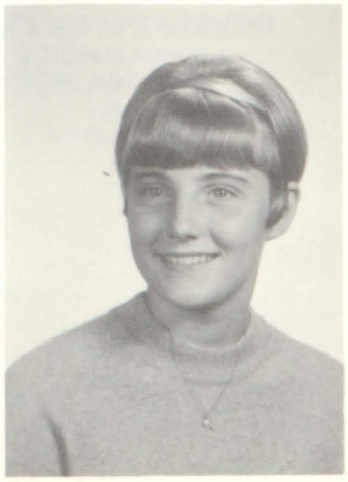

SUE SMITH
Cadet Band 1
Senior Band 2, 3, 4 (Sec. 4)
French Club 2, 3
GAA 2
F.T.A. 2, 3, 4
Student Council 3, 4
Junior Play

SONJA SPRAGUE
F.N.A. 2, 3, 4
N.H.S. 3, 4
Junior Play
Senior Play

GARY STALLS

LINDA STEADLEY
Solon H.S. 1
Spanish Club 2, 3, 4
Junior Play
Senior Play
Art Club 2, 3, 4
Science Club 3
Student Council 4
Annual Staff 4
N.H.S. 2, 3, 4

DIANA STITES
Senior Band 1, 2, 3
F.H.A. 1
F.B.L.A. 4

GLENN STONER
French Club 1, 2, 3, 4 (Vice-Pres. 3)
N.H.S. 2, 3, 4
Cadet Band 1
Senior Band 2, 3
Boys' State 3

EDWARD STORMES
Spanish Club 1, 2
Chess Club 1

GEORGE SURRATT
Spanish Club 1, 2, 3
Student Council 1, 2, 3
Football F 1
Basketball 1, 2
Boys' State 3
Ski Club 3, 4

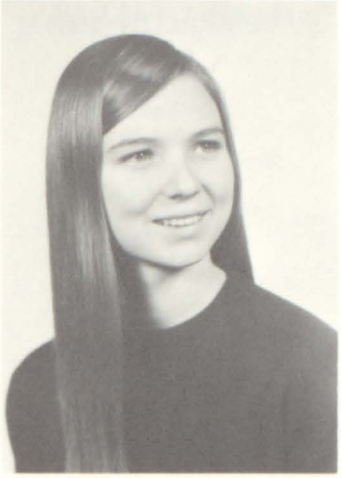

KAY SWANEY
Spanish Club 1, 2
GAA 1, 2, 3
Ski Club 3, 4
Librarian 2

YVONNE SWEET
Pep Club 3

NANCY THIELAN
F.F.A. 4

MARTHA TIEDE

LINDA TILTON

MARY TOOMAN
Ski Club 1, 2, 3, 4
GAA 1
F.N.A. 2

APRIL TRICKEY
Cadet Band 1
Senior Band 2, 3, 4
F.T.A. 1, 2
French Club 1, 2
Junior Play 3

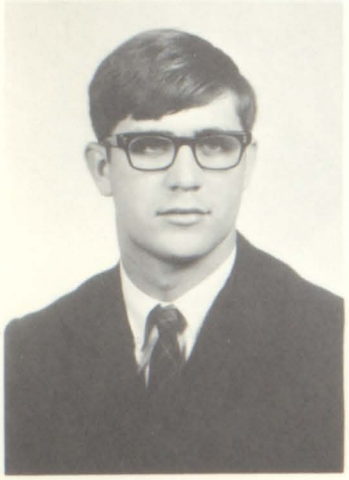

JAMES UPELL
Varsity Club 3, 4
Student Council 3, 4 (Treas. 4)
Basketball F 1, JV 2, V 3, 4
Football JV 1, V 2, 3, 4
Baseball JV 1, 2 V 3, 4
Cadet Band 1
Senior Band 2, 3

MARINA VALDES

PHILLIP VAN VALKENBURG
French Club 1, 2
Senior Band 1, 2, 3, 4 (Pres. 4)
N.H.S. (Pres. 4)
Boys' State

ELSE MARIE VESTERGAARD
Student Council
N.H.S. 4

DEBBIE VOLLMER
Student Council 4
F.T.A. (Sec. 2, 3, 4)
Senior Band 1, 2, 3, 4
Senior Play

LINDA WEIG

PENNEY WHIPPLE
FBLA 4

JAMES WHITNEY
Spanish Club 1, 2

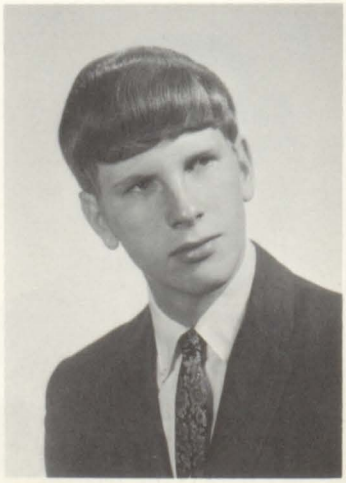

JANET WILLIAMS

F.N.A. 2, 3
Pep Club 3
Ski Club 2
Art Club 1
GAA 1, 2, 3, 4 (Sec. 4)
FBLA 4

JAMES WIMPLE

DEBBIE WITHROW

Cadet Band

TOM WITT

Cadet Band 1
Senior Band 2, 3
Ski Club 1, 2, 3, 4
Football F 1, JV 2, V 3
Basketball F 1, JV 2
Baseball JV 1
Track V 2, 3
Cross Country 4
Varsity Club 4

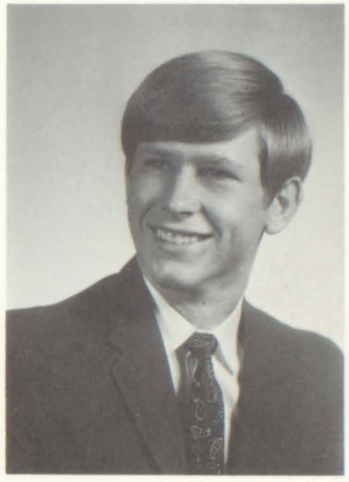

BEVERLY WOOD

Cadet Band 1
Senior Band 2, 3, 4
GAA 1, 2, 3
F.T.A. 2, 3
French Club 1, 2
FBLA 4

DAVID WOODBY

Art Club 1, 2

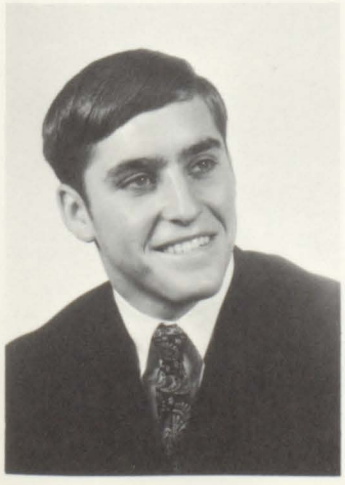

RICHARD WORK

Spanish Club 2, 3, 4
Varsity Club 3, 4
Football F 1, JV 2, V 3, 4
Basketball F 1, JV 2, V 3, 4
Boys' State 3
Cadet Band 1, 2

KENNETH WRIGHT

Football F 1, JV 2, V 3
Basketball F 1

We, the student body of T.H.S., wish to acknowledge the contributions made by Alan Schoonover while he has attended T.H.S. In spite of his physical handicap, Alan has maintained a high scholastic standard and has achieved the ranking of ninth in the Class of 1968. Alan has been a member of the National Honors Society for the past two years and has made many friends during his stay here at Tecumseh High School.

Congratulations from your class mates—the Class of 1968. We wish you the best of luck in all your further endevors.

Double, double, toil & trouble

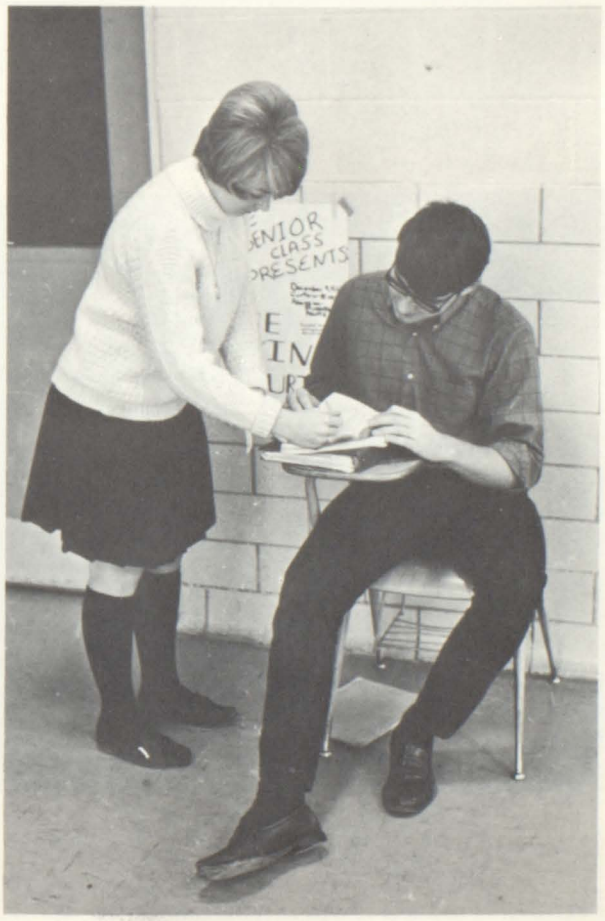

HOMECOMING

"1967"

BRÛLEZ LES
DEMONS

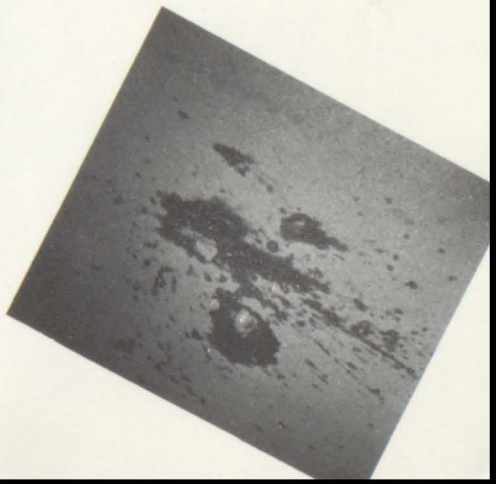

CLASS of '70 SUPPORTS our TEAM
VICTORY BANDWAGON

CLASS
"INDIANS DON'T CLOWN AROUND"

VE'LL OCTIPI
THEIR END ZONE
CLASS OF "71" PRESENTS
THE GREATEST SIDE - SHOW
IN TECUMSEH

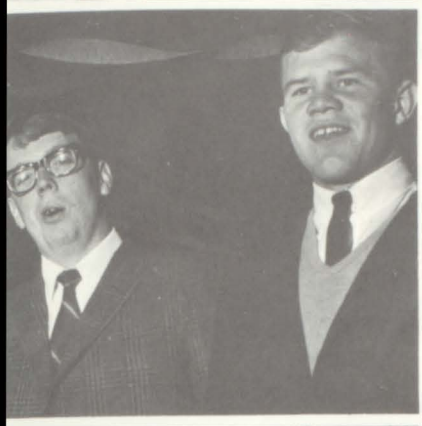

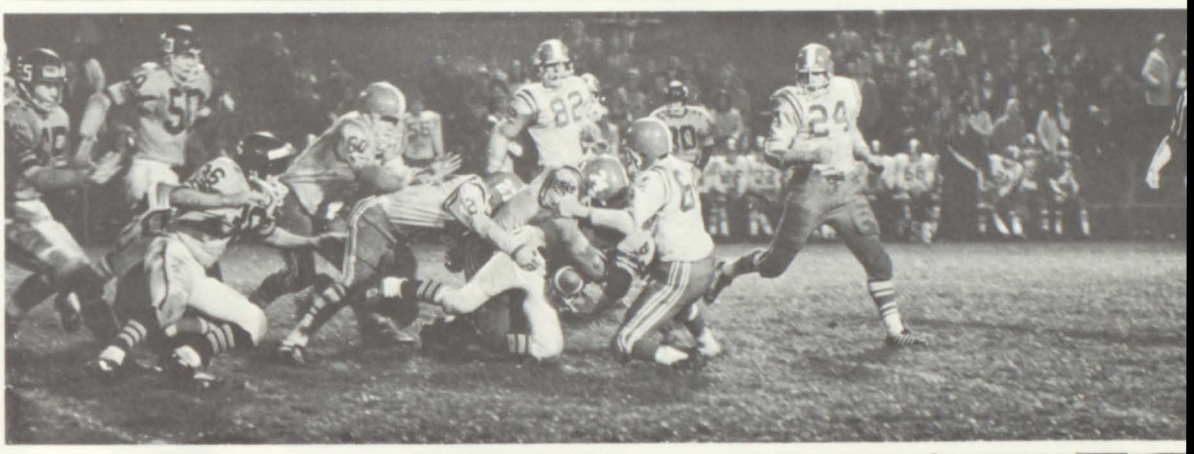

Indians Are Grrreat

Jane Abner

Patricia Aebersold

Lazaro Alaniz

Renee Albaugh

Shirley Allen

Susan Allen

Connie Anderson

Daniel Anderson

Joseph Bagby

Sue Barnell

Kathy Barett

Margaret Barritt

Christine Bates

Joel Baughey

JUNIORS

Darrell Beal

Ann Beardsley

Treasurer, T. Ives, Asst. Treasurer, P. Martinus, Vice-President, R. Warner, Secretary, L. Pence

Pamela Beckey

Donald Belcher

Sharon Bennett

Cheryl Berkley

Vicki Biscupski

Karen Bishop

Terry Bolden

Sam Brooks

Tracie Brooks

Bradley Brown

Jerry Brown

Lorrie Brown

John Bryan

Elizabeth Burkert

Terry Butler

Debbie Cain

Barbara Carney

Barry Carney

Frances Carpenter

Cynthia Caterina

Lee Cheever

Cathy Christy

Steven Chumney

Virginia Cook

Karen Cooley

Patricia Cook

Steven Cook

Danny Clymer

James Collins

Barbara Crandall

Norman Creger

James Cunkle

Ann Curran

William Cordray

Judy Covell

Spencer Curtis

Lawrence Cote

Steve Dalton

Diane Dauber

Karen Davenport

Glenn Davis

John Dewey

Cynthia Durkee

Gary Fairbanks

Michael Fox

Grimaldy Gonzalez

Deborah Dillon

Randall Disbrow

Jonathon Drake

Bonnie Dull

Diane Dunbar

Bette Dusseau

Chairmaine Earling

Pamela Eggleston

Wendy Ehlert

David Ely

Audrey Ferow

Ronald Findley

Christopher Finnegan

Yvonne Fisher

Charles Fitch

Marie Geisenhaver

Lynn George

Ronald Gerten

Linda Getz

Dean Gittings

Katherine Goodman

Richard Graf

Debbie Graff

Linda Gray

Gail Greene

Charles Gurtzweiler

Douglas Haeussler

Pamela Haines

Robert Haines

Anna Durgan

Frank Enos

Nancy Ford

Violet Glisson

William Groover

Dan Hare

Thomas Haught

Lorna Hensen

Sharon Hites

Robert Hoag

Betricia Hoekstra

Gail Hohenstein

Donald Hollister

William Holmes

Brenda Hooten

Kenneth Huber

James Hunt

Martha Ion

Terral Ives

Jackee Jennings

Mogens Jensen

Kathy Jewell

Thomas Johnson

David Johnston

Trudy Johnston

Thomas Jones

Michael Kane

Mark Kemp

Beverly Kempf

John Kennedy

James Kish

David Kitson

Karen Knudson

Kathy Kopke

John Kotts

Stephen Kring

Barbara Krzyzaniak

Patricia Krzyzaniak

David Laidlaw

Robert Lake

Linda Lask

Deborah Lavender

Betty Leighton

Barbara Lembrick

Dennis Lewis

Phillis Lewis

Barbara Linger

Eric Long

Alice Lopez

David Lord

Glenda Liford

Robert McCombs

Karen McCrate

Dennis McDonnell

Patti McKee

Teresa McClain

John McVay

Timothy McVay

Linda Marine

Thomas Marine

Dennis Marsh

Vincent Miller

Peggy Martinus

Jack Meads

Mark Meyer

Sharon Meyers

Michael Murphy

Carlo Mobley

Gary Moeller

Barry Moll

Robert Moore

Marilyn Morden

Michael Morse

Judy Mueller

Paula Mueller

James Parker

Carol Oliver

Mark Osburn

Robert Osburn

Vickie Pace

James Parros

Jack Pence

Lisa Pence

Wendell Petty

James Pinkard

Robert Platt

Linda Poley

Michael Poley

Diane Piercy

Barbara Powell

Diane Powers

Donna Purkey

James Quigley

Edward Pope

Wallace Quinn

Gary Rader

Janet Rathbun

Karen Rathke

Michael Raymond

Susan Ries

Vicki Raymond

Rosalind Reeves

Sandra Richardson

Cherrie Ries

Gary Schmidt

Patrick Rimell

Dulce Robinson

Danny Rodehaver

Thomas Rohrer

LaMar Rufner, Jr.

Richard Ruhl

Edwin Scheffler

Loretta Schlegel

Gurine Schulze

Harvey Schmidt

Mary Schmidt

Kris Schmitz

Helen Schooley

Greg Sebring

Jackie Sinkey

Jon Smith

Judith Snook

Jan Snyder

Lorrie Spicer

Sandra Stalls

Sandra Steadley

Rickard Steele

William Stone

Barbara Stormes

Connie Strahle

Henry Strand

Dave Stretch

Thomas Stretch

Mary Stuart

Joyce Thompson

Nancy Todd

Mark Travis

Karen Turner

Adam Valdes

John Valdes

Albert Villanueva

Grace Villanueva

Kristen Vollmar

John Wanzeck

David Ward

Ruth Warner

Brenda Watson

William Welch

Jeffrey Westgate

Linda Wheeler

William Whiting

Crystal Wilcox

Roger Watson

William Weigle

Linda Young

Deborah Zimmerman

Pamela Zorn

Greg Wise

Tom Adams

Tom Aiuto

Bruce Baaske

William Bailey

Wilma Bailey

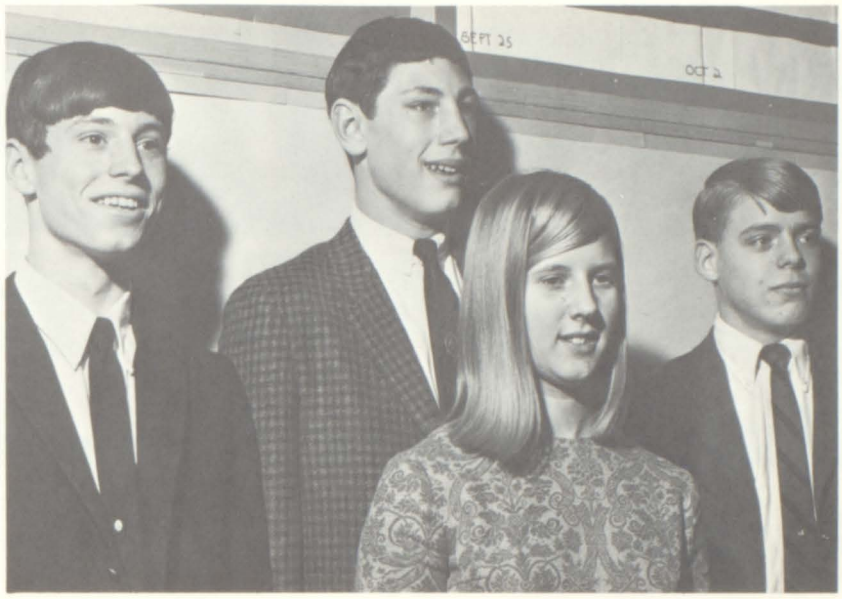

Treasurer Jack Edwards, Vice-President Jack Greenfield, Secretary Monica Hoffman, President Mike Kennedy

SOPHOMORES

Jack Baker

Ronald Barker

JoAnn Baugh

Kathryn Baugh

Debbie Bausman

Linda Baxter

Lorrie Beevers

Terry Betz

Jerry Bidle

John Birchfield

Walter Bird

Susan Bishop

Betsey Bock

Margaret Bolden

Randy Bow

Donald Braden

Michele Brancheau | Jeanne Brazee | Joette Brees | Carolyn Brown | Donald Brown | Marc Brown | Roberta Brown | Caroline Burgett | Paul Burns

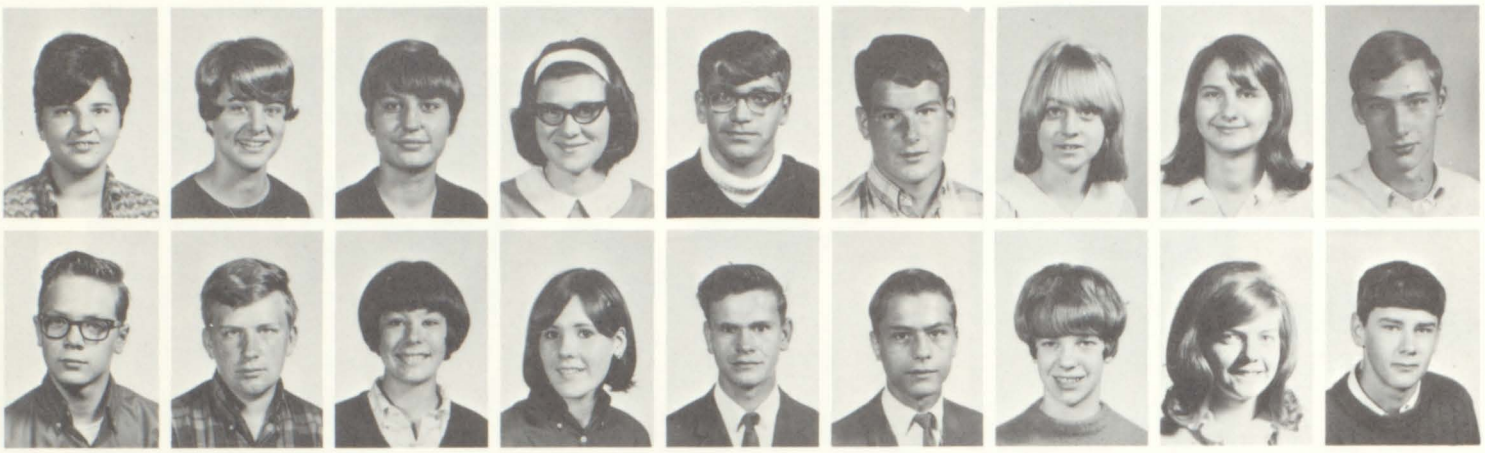

Polimar Burns | Donald Burwell | Tanna Camfield | Marcia Cantrell | Larry Cherry | Roger Cherry | Janice Chrisman | Charlene Clark | Richard Clewis

Richard Clute | Mary Conklin | Brenda Cooley | Steve Cooley | Debbie Cooper | Linda Coscarelli | Bruce Costigan | Debbie Cote | Tim Cote

Denise Criss | Paul Cubberly | James E. Curtis | James Curtiss | David Dallas | William Damon | Jamie Danforth | Dorothy Davis | Jan Davis

Cynthia Dean | Debora DeClercq | David DeJonghe | James DeLisle | Edna DeLosSantos | Lawrence Dermeyer | James Dixon | Robert Dixon | Lea Dollison

Douglas Downard | Beverly Edwards | John Edwards | Douglas Ely | David Faling | Barbara Falor | George Feezel | Polly Fielder | William Filber

Thomas Fisher | Steve Fitch | Frank Flores | Michael Fogelsong | Diana Forsyth | Charlene Fowle | Deborah Frankhouse | John Frayer | Bobby Freshcorn

David Frownfelder | Rosanne Gerten | Marie Giarmo | William Gibson | Marcia Gilbert | Gerald Girbach | Sylvia Gonzalez | Mark Goodacre | Kay Gove

David Gramling | Jack Greenfield | Mike Griewahn | Robert Hackett | Robert Hall | Richard Hammang | Paul Hammerstrom | Linda Hannah | Gary Harper

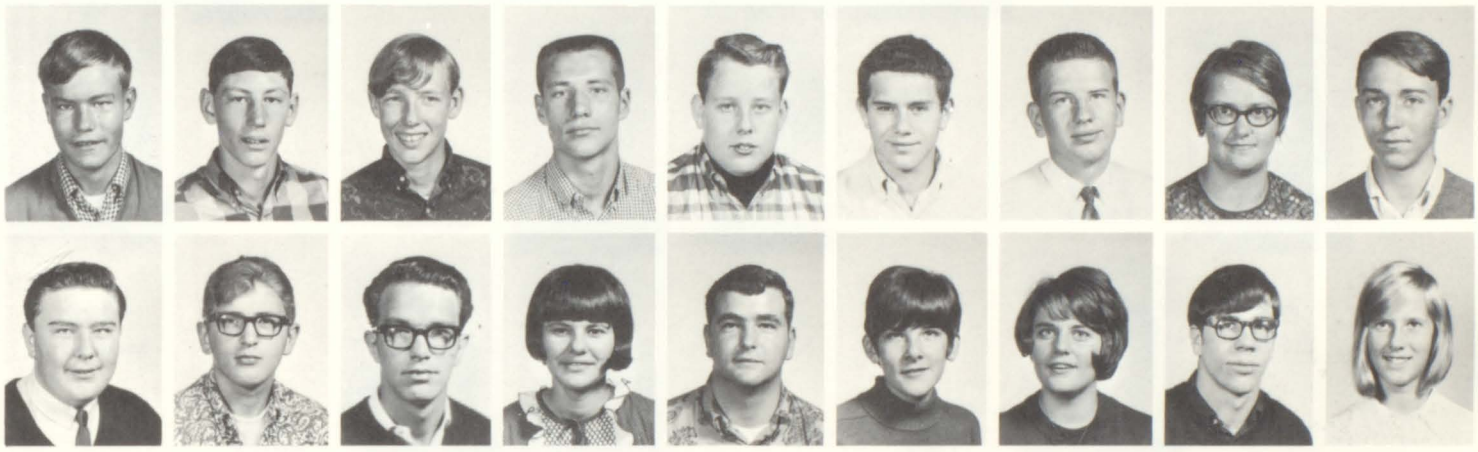

Robert Hartman | Roger Hawkins | James Hemphill | Janice Hendricks | Melanie Hensen | Jennifer Hicks | Kathleen Hillebrand | Steve Hinkleman | Monica Hoffman

Charles Holmes | Debra Houghton | Michael House | Ronald Huber | Sherry Hunter | Hollis Irelan | Susan Jenkins | Diana Joachim | Russell Johnson

Gary Jones | Jeanette Jurkowski | Larry Kaechele | James Kane | Barbara Kempf | Michael Kennedy | Virginia Kies | Catherine King | Sharon Kopke

Robert MacGeorge

Donald McVay

Kristin Lundahl

Larry Mauer

Dean McKenzie

Mervin Maynard

Vickie Mackey

Robert Laidlaw

Marvin Maynard

Linda Kronberg

Richard Limes

Charles Locker

Dianna Lickfelt

Oscar Lopez

Jeanine Koscho

Robert Miller

David Moros

Ralph Miller

Phillip Morse

Elizabeth Moore

Judy Morse

Patricia Maynard

William Mukensturm

Kathy Mepham

Pamela Maynard

William Meyers

Tracy Mengerink

David Meyers

Katharine Lowe

Dee Ann Miller

Charles Munger

Patrick Murphy

Danny Murphy

Tom Neill

Donna Murphy

Mark Murray

Lesley Otter

Norman Nichols

Jacalyn Pearson

Judy Packard

Bonita Penoes

Mary Penney

Marsha Perrin

William Puffer

Christopher Peters

Tony Nykodym

Michael Oliver

Janice Ohlman

Donna Osburn

Serena Opel

Leonard Osburn

Jane Osburn

Kenneth Pieh

Martha Osburn

Dennis Pinter

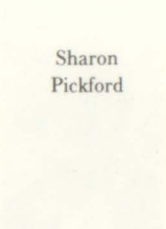

Sharon Pickford

Diana Propst

Janice Powers

Dennis Puffer

Douglas Rader

Lee Purkey

Ronald Randolph

Rick Rogers

Linda Randolph

Robert Reed

Diana Raymond

Richard Rohrer

Keith Richardson

Sharon Reese

Rebecca Roost

Kathy Rohweder

Gary Ries

John Rumpf

Richard Roost

Jacklyn Rodgers

Vicki Ryan

Michael Simpson

John Robert

Mark Sackett

Earl Ruttkofsky

Bruce Smith

Mark Schroeder

Harold Sackett

Rosalie Spycher

Carol Ann Service

Elizabeth Schneider

Nancy Stevens

Linda Solarski

Kathy Schultz

Nancy Starkey

Deborah Shelton

Sylvia Steward

Abel Valdez

Brenda VanGorder

Paul Velandra

Cynthia Vanderpool

Debra VonSickle

Tim Stratton

Steve Tilton

Ronald Tuckey

Grace Tiede

Margaret Tooman

Michael Turlukowski

Linda Wetzel

Michael Wilkin

Esther Wells

Vivian Williams

Linda Yoder

Marcia Whisman

Wendy Vollmer

Dennis Williams

Jacqueline Work

Mary Ann Wagner

Charles Villanueva

Deborah Woodby

Sandra Walker

Charles Wagner

John Wegner

Shirley Wagner

Mary Lou Wells

Patrick Wanzeck

Kathleen Weitenhagen

Asst. Treasurer Dawn Ion, Vice-President Shelly Mengerink, President Alex Gibson, Secretary Claudia Vollmer, Treasurer Craig Smith

FRESHMEN

Angel Alaniz

Charles Albaugh

Gary Alcock

Tony Alvarez

Bonnie Allen

Susan Anteau

Robert Atan

Denise Bagby

Joseph Bailey

Laura Bailey

Mary Jane Banda

Brenda Barker

John Allen

Joy Baugh

Marc Beard

Susan Beardsley

Douglas Beaubien

William Berry

Teresa Bihimeyer

Kathy Bird

Karen Bird

Michael Bishop

Jerry Black

Ted Blaska

Barbara Bock

Jean Bowser

W. Richard Boyers

Margie Diane Braden

Robert Bramen

Denise Brancheau

Robert Brooks

Carl Brosamer

Gregory Brown

Elfie Buell

Mark Burkhard

Greg Burns

David Burwell

Rick Calzada

Deborah Campbell

Duane Carpenter

Vicki Carpenter

Patricia Caterina

Carolyn Cherry

Steven Church

David Clark

Dennis Clark

Donald Clark

Marsha Clark

Sharon Clark

Phillip Clymer

Cindy Coffey

Deborah Coker

Linda Coleman

Larry Conway

Catherine Cook

Leslie Cook

Vicki Cook

Debra Cowen | James Crandall | Gary Creger | Frank Crosby | Sue Curran | Jack Curtiss | Scott Dalton | Darlene Daniels | Irene Dauber

Fred Davenport | Craig Davis | Mark Decker | Greg DeClercq | Dennis DeJonghe | Gregory Dillon | Thomas Drouillard | Darlene Dunbar | Lela Durgan

John Dustin | Billy Engle | Jack Esterline | Deborah Fairbanks | Vivian Faylor | Douglas Feight | Jan Felton | Michael Filter | Donald Findley

Dean Finnegan | Mary Fisher | Dixie Fitch | Bruno Flores | Terry Fowle | Norma Frederick | Valerie French | Fonzo Fritz | Michael Garcia

Diane Gebarowski | Debby Greeting | Frank Geisenhaver | David Geringer | Susan German | Frederick Gerten | Lawrence Getz | Alex Gibson | Kim Goldmann

John Gomez | Mary Gonzalez | Gary Gove | Marcy Gove | Barbara Gritzmaker | David Gurtzweiler | Barbara Haeussler | Laura Halberetadt | James Hale

David Hall
Steven Hallenbeck
Pamela Hallett
Betsy Louann Hand
Nancy Hannah
Gary Hannibal
Brenda Harris
Kenneth Harris
Deborah Harsh

Lora Harvey
Robin Hatch
LaVerna Hemphill
Linda Herrel
Julie Hewlett
Lance Hillebrand
Mark Hochrein
Marie Hoffman
Jerry Holly

Natalie Hopson
Kathryn House
Ann Hughes
Lyle Hughes
Kenneth Humphres
Cortland Hunt
Dawn Ion
William Jennings
Barbara Johnson

Brenda Johnson
Kenton Robert Johnson
Richard Johnson
Douglas Jones
Henry Jones
Alan Kapnick
Kathy Karle
David Kelley
Joseph Kelley

Ann Kennedy
Pamela Kish
Patricia Kish
Martha Kureth
Thomas LaFerriere
Jeffery Langham
Linda Larson
Timothy Laskey
Kathryn Laslo

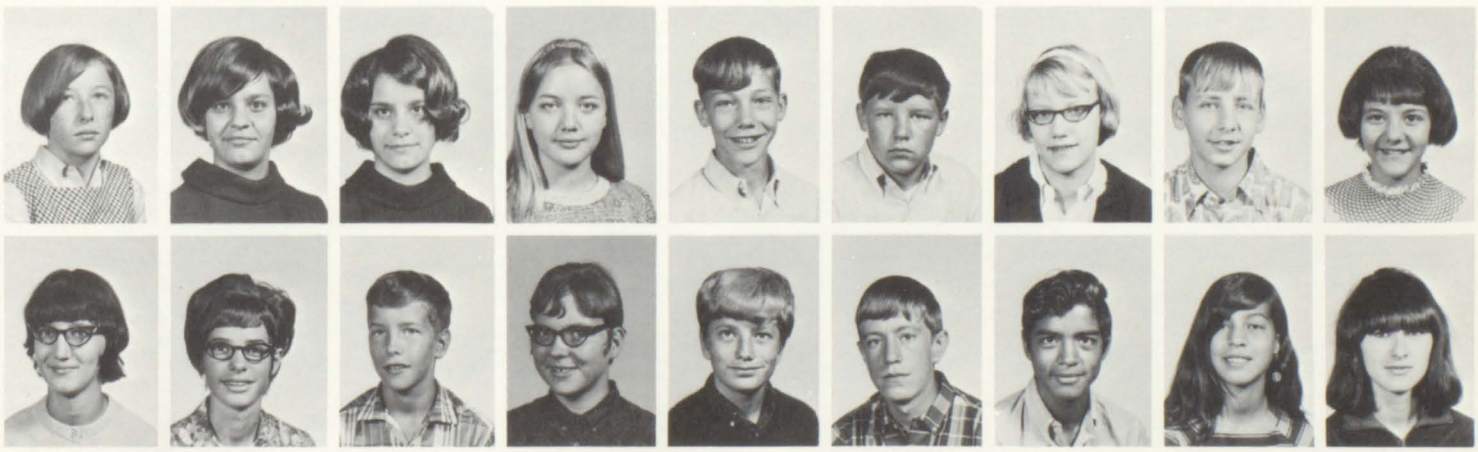

Ruth Lavender
Carolyn Lembrick
Arthur Lewis
Charlene Lickfelt
Kevin Limes
Tony Lisenbee
Alex Lopez
Mary Lopez
Barbara Lucas

James McClain

Diane Mannino

Guy Manwaring

Patricia Marine

Ernest Martin

Shirley Martin

Robert Meadows

Linda Meads

Michael Meads

Shelly Mengerink

Robert Merz

Thomas Merz

Connie Miller

Patricia Miller

Phillip Milosh

Janet Moeller

Rodney Moll

Leslie Montague

Sandra Morse

Linda Murphy

Vicki Natterstadt

Mary Jo Nykodym

Andrea Ocamb

Rose Opel

Rita Pace

Richard Packard

Connie Palmer

Peggy Palmer

John Parker

Cynthia Perrin

Robert Pettit

Jerry Piercy

Linda Pinter

Ronald Poley

Donald Porteous

Michael Propst

Susan Purkey

Ann Quigley

Edith Radant

Paul Randall

Beverly Raymond

Steven Raymond

Louis Rebottaro

Mary Records

Donna Reeves

Camilla Rickard

Mark Ries

Rebecca Ries

Bernard Riordan

Mark Roberts

Jera Robinson

Kathy Rodgers

Ruth Ann Rudd

Lorraine Ruhl

Dolores Ruttkofsky

Jessie Sanchez

Raul Sanchez

Pamela Schmidt

Joseph Schneider

Lee Ann Schneider

Carol Schneirla

Dennis Schoover

Deborah Schroeder

Richard Schuyler

Michael Seitz

Vickie Seitz

Robert Sellers

Scott Sharp

Patrick Sharpe

Malcolm Sheley

Debra Simon

James Sisson

Carol Skampo

Connie Sloan

Craig Smith

Thomas Smith

Cynthia Steadley

James Steele

Sylvia Steele

Norma Sterling

Dale Stoner

Sonja Strand

Debra Swift

Candis Thomas

Linda Thomas

John Travis

Miriam Vallelunga

Craig VanCamp

Kathy VanSickle

Joseph VanValkenburg

Ruth Velandra

Elizabeth Villanueva

Emerson Vincze

Claudia Vollmer

Henry Voss

Sandra Walters

Timothy Wanzeck

Gary Ward

Jerrald Warner

Patricia Weigle

Douglas Wheeler

John Williams

Cindy Wilson

Ronald Wimple

Clarice Winkler

Joan Withrow

James Yoder

Linda Young

Janine Zimmerman

Darrell Zorn

CLASS ADVISORS

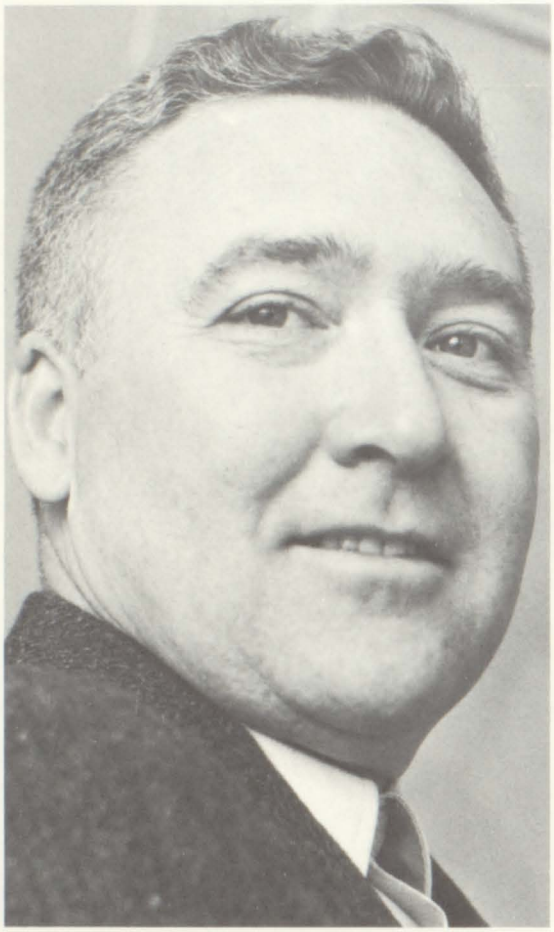

Mr. Burns **Class of 1968**

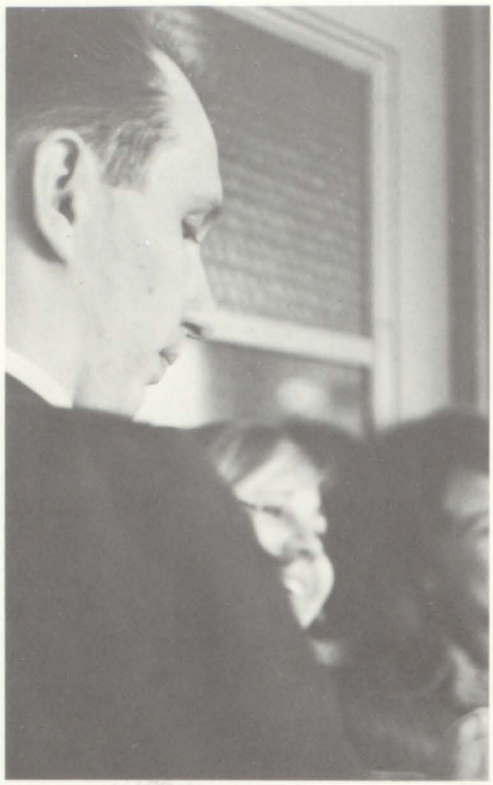

Mr. Graham **Class of 1969**

Mr. Hale **Class of 1970**

Mr. Gross **Class of 1971**

Mrs. Meads
Mrs. Holdrige
Mrs. McMichael
Mrs. McConnel

Mr. Bristoll

CAFETERIA AND MAINTENANCE

Matt

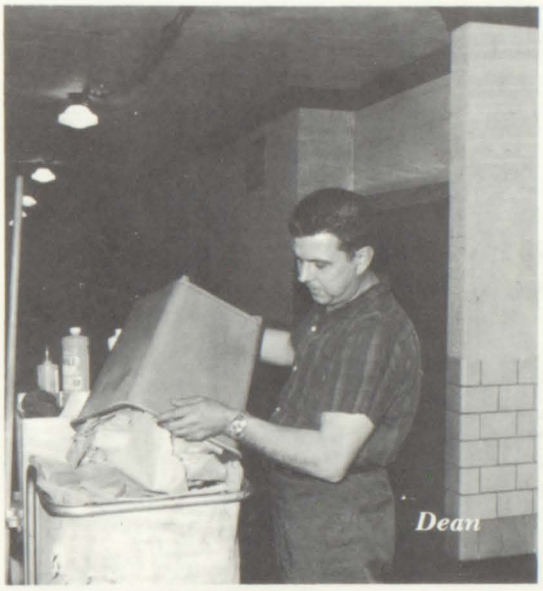

Dean

Larry

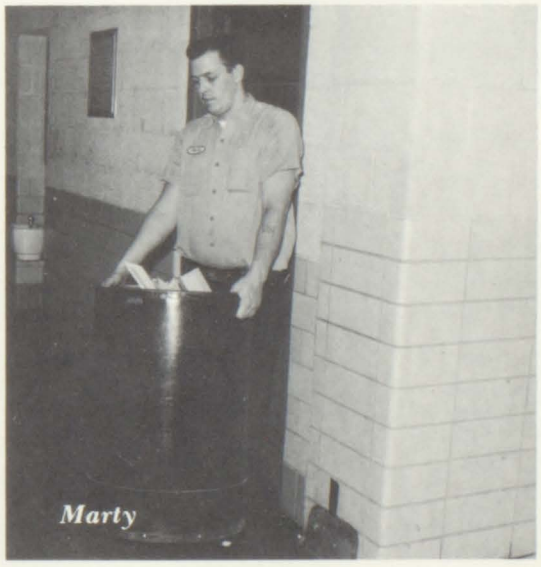

Marty

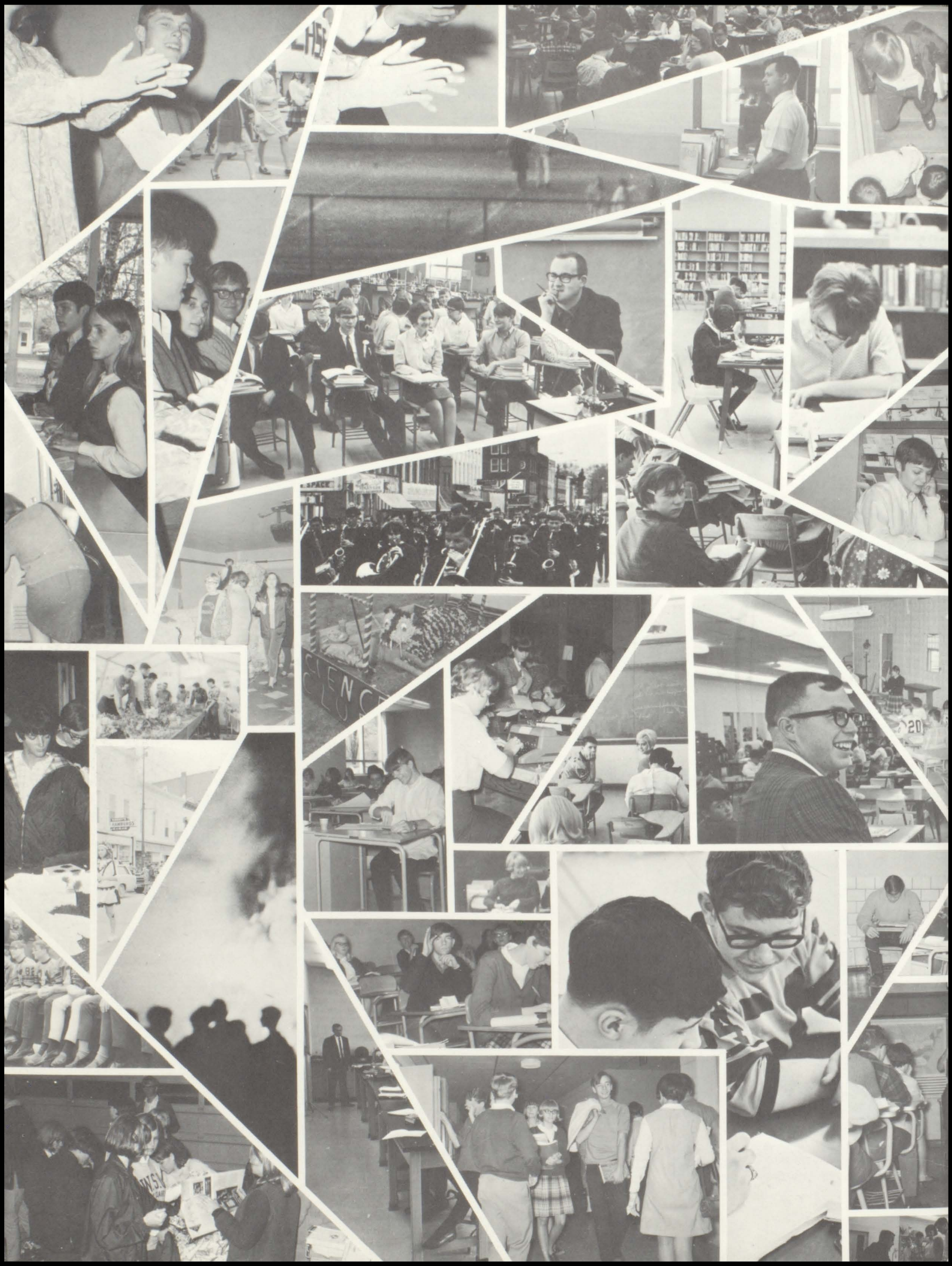

STRAND

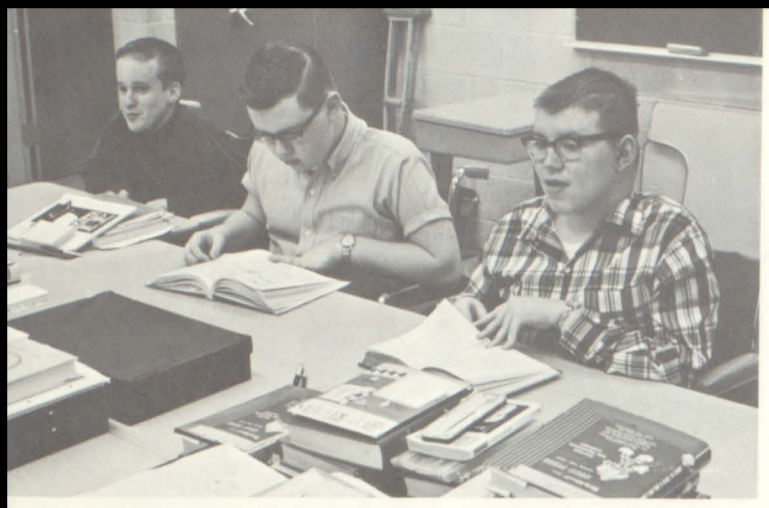

L to R: R. Wheeler, C. Benz, D. Schoonover

L to R: G. Russell, C. Benz, R. Spangle, M. Hickok, D. Schoonover, A. Schoonover

SPECIAL EDUCATION

L to R: D. Geeting, V. Glisson, L. Pinter

COUNSELORS

Mr. John F. Pobuda
Western Michigan University, B.S.
University of Michigan, M.A.

"Well, you've got to admit I look busy."

Mr. Robert Benham
Western Michigan University, B.S.
Eastern Michigan University, M.A.

Mrs. Lois Ann Hendricks
Siena Heights, B.S.E.; M.E.

"It's got to be here somewhere!"

"I don't believe a word of it!"

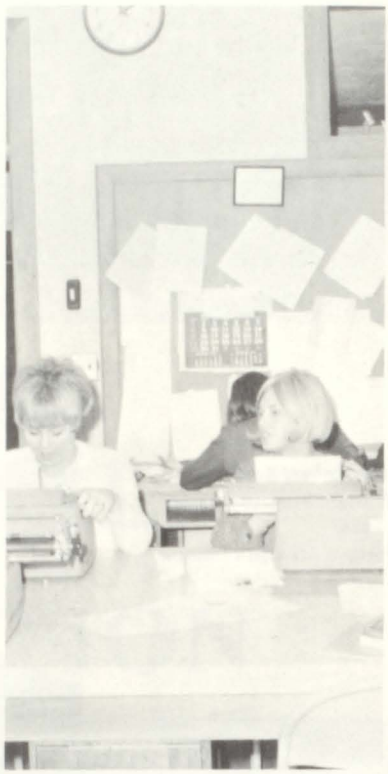

CLUBS AND ACHIEVEMENTS

ART CLUB

Back Row: B. Cordray, B. Carney, L. George, K. Bishop, Linda Steadley; Second Row: L. Saunders, F. Fritz, D. Rinehart, B. Prettyman, B. Lembrick, Y. Fisher; Front: M. Hawthorne, L. Hollar, T. Camfield, K. Weitenhagen, M. Vallelunga, B. Ries.

First Row: T. Aiuto, T. Rohrer, L. Bradish, D. Schwartz, J. Mobley, B. Whiting, B. Aten; Second Row: B. Hoekstra, Kathy Hammack, T. Curtiss, L. Baaske, K. Brown, G. Hohenstein, M. Barritt, P. Eggleston, D. Dauber, E. Buell, L. Halberstadt, L. Montague, P. Kish, P. Kish, C. Beevers; Third Row: L. Oberlin, P. Damon, P. Leighton, M. Hanna, D. Robinson, B. Burkert, M. Morden, K. Vollmar, E. Schneider, D. Simons, K. Goldman, R. Albaugh; Fourth Row: M. Geisenhaver, J. Felton, L. Stewart, B. Moore, M. Hoffman, D. Mannino, C. Lembrick, V. Cook, A. Curran; Fifth Row: L. Young, R. Warner, Sue Ford, L. Brown, C. Vollmer, J. Brazee, J. Work, L. Beevers, M. Greene, L. Geringer, B. Fitzpatrick; Sixth Row: M. Records, A. Ocamb, M. Osburn, C. Christman, N. Clute, J. Bowser, L. Steadley, C. Perrin; Seventh Row: M. House, B. Moore, J. Dixon, J. Edwards, J. Birchfield, B. Prettyman, D. Swift, L. Otter, K. Lowe, M. Hoffman, S. Mengerink, L. Schneider, V. Carpenter, M. Gove, K. Mead; Eighth Row: D. Faling, G. Feezel, R. Clute, T. Adams, C. Earling, L. Getz, M. Burns, P. Cook, M. Ion, S. Steadley, C. Bates, C. Caterina, R. Velandra, C. Steadley, M. Stewart.

SPANISH CLUB

President, C. Beever, Vice-pres., M. Burns, Secretary, P. Eggleston, Treasurer, T. Rohrer, Asst-treas., B. Whiting, Point Chairman, Ruth Warner, S. Council, M. Barritt

GAA

President, J. McConnell, Vice-pres., Janet Williams, Treasurer, L. Oberlin, Point Chairman, P. Leighton, Historian, Vivian Williams

First Row: E. Kelley, B. Bock, K. Goldman, P. Kish, S. Beardsley, S. Mengerink, P. Caterina, C. Steadley, D. Ion, V. Barrett, L. Marine, L. Beevers, J. Work, J. Brazee; Second Row: S. Ford, D. Forsyth, P. Leighton, D. Goldsberry, C. Lewis, L. Baaske, J. McConnell, J. Kish, N. Ford, G. Greene, T. McClain, L. Pence, L. Young, T. Camfield, K. Weightenhagen; Third Row: D. Simon, J. Hewlett, A. Kennedy, C. Perrin, J. Williams, D. Dunbar, P. Marine, P. Kish, L. Ruhl, M. Barritt, G. Hohenstein, M. Hanna, P. Martinus, K. Hammack, P. Eggleston, J. Rodgers, K. Goodman, B. Crandall, L. Stewart, J. Jurkowski, B. Moore, K. Lundahl; Fourth Row: C. Rickard, E. Radant, L. Schneider, A. Curran, J. Bowsee, D. Mannino, J. Felton, R. Velandra, D. Swift, D. Bagby, J. Beasley, M. Feezel, R. Warner, W. Ehlert, K. Barrett, M. Lewis, B. Bock, P. Weigle, C. Fisher, L. Otter, L. Wheeler, T. Mengerink, S. Bennett; Fifth Row: R. Rudd, P. Hallett, D. Coker, J. Robinson, S. Steele, K. House, M. Kureth, A. OcComb, V. Williams, L. Oberlin, C. Kohler, P. Fielder, A. Curran, D. Lavender, S. McKee, C. Richard, J. Brees, T. Brooks, M. Bolden, B. Watson, D. Fairbanks.

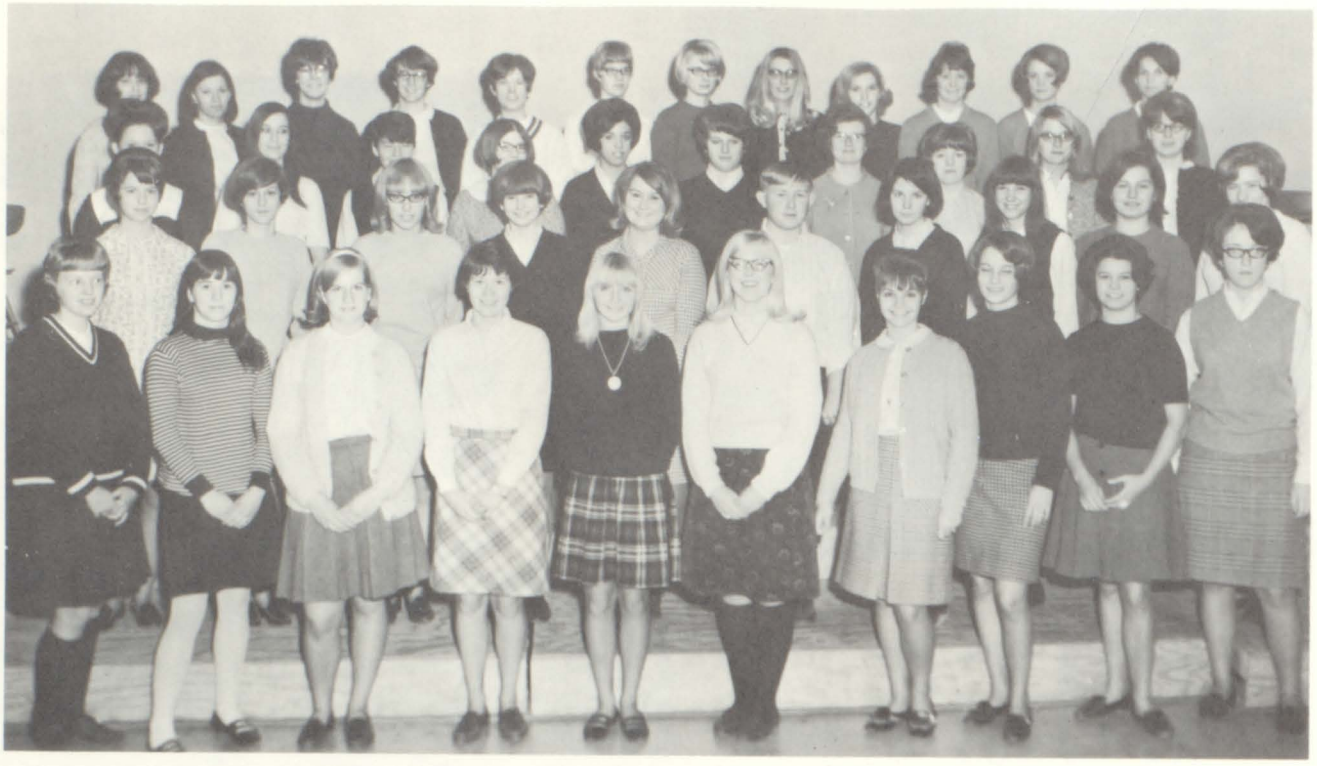

First Row: J. Robison, P. Marine, D. Dunbar, B. Johnston, B. Hooten, J. Mueller, E. Kelley, T. McClain, C. Cote, C. Durkee; Second Row: S. Walters, L. Berauer, L. Lask, K. Schmitz, C. Fisher, C. Finnegan, S. Bailey, M. Lewis, M. Ruttkofsky, D. Dillon; Third Row: P. Whipple, K. Turner, B. Storms, J. Snook, Y. Fisher, J. Kish, L. Hollar, A. Drouillard, D. Clark, J. McVay; Fourth Row: M. Johnston, J. Bryant, S. Bennett, V. Biscupski, P. Aebersold, H. Schooley, B. Wood, S. McKee, C. Cook, V. Dull, C. Rathbun, L. Gray.

FUTURE BUSINESS LEADERS OF AMERICA

President, M. Ruttkosfky, Vice-pres., T. McClain, Treasurer, D. Dunbar, Parliamentarian, Y. Fisher, S. Council, E. Kelley

Nuntius, D. Vaillancourt, Scribus, T. Mengerink, Dux Adjutor, R. Hale, Imperator, Rick Rohrer, Legatus, J. Osburn, Custodiis Pecunii, J. Hendricks

SOCIETAS LATINA

Back Row: T. Mengerink, M. House, R. Hale, H. Larsen, G. Harper, D. Vaillancourt. Second Row: S. Opel, D. Vansickle, J. Rodgers, R. Rohrer, E. Vestergaard, M. Puffer. Front Row: J. Osburn, J. Hendricks, J. Holden, D. Forsyth, J. Holden.

FUTURE TEACHERS

Secretary, Sandy Steadly, Scribe, Angela Fritz, Treasurer, Joyce Holden, Vice-President, Pam Eggleston, President, Jill Holden, S. Council, D. Vollmer

1st Row: L. Brown, S. Smith, J. Holden, M. Geisenhaver, L. Coscarelli, W. Vollmer, M. Puffer, A. Fritz, S. Ford. 2nd Row: A. Curran, M. Conklin, R. Warner, K. Brown, P. Leighton, D. Vollmer, B. Hoekstra, K. Hammack, L. Baaske, C. Kohler. 3rd Row: K. Lowe, J. Rodgers, M. Ion, A. Beardsley, S. Steadly, M. Barritt, M. Morden, P. Eggleston, M. Hanna, J. Beasley, J. Holden, R. Albaugh.

Back Row: D. Ion, L. Getz, D. Burwell, P. Hamilton, D. Vaillancourt, J. Dustin, B. Moll, R. Disbrow, J. Pence. Second Row: M. Kemp, D. Shelton, R. Rudd, Steele, P. Weigle, C. Rickard, J. Packard, D. Chris, J. Davis. Front Row: R. Pace, C. Cook, B. Bock, S. Smith, S. Beardsley, B. Frownfelder, Betsy Bock, D. Murphy, J. Koscho.

R. Disbrow, Vice-pres., S. Council, J. Pence, Secretary, D. Criss, President, P. Hamilton, Treasurer, M. Kemp

FRENCH CLUB

Back Row: J. Saling, J. Warner, D. Jones. Second Row: H. Larsen, A. Lewis, S. Church. Front Row: H. Simpson, D. Kayner.

CHESS CLUB

President, H. Simpson, Vice-pres., D. Kayner

AND

SCIENCE CLUB

President, M. Kemp, Vice-pres., M. Hawthorne, Secretary, C. Christman, Treasurer, V. Biscupski, S. Council, N. Clute

Back Row: Mr. Kalom, J. Baughey, B. Osburn, C. Christman, G. Raider. Second Row: M. Kemp, K. McKrate, V. Biscupski, N. Clute, J. Pence. Front Row: B. Moll, M. Hawthorne, L. Young, D. McDonnell.

Back Row: L. Pence, K. Knudson, C. Anderson, B. Stormes, S. Sprague, L. Forsyth, C. Vanderpool, D. Forsyth. Second Row: T. Curtis, J. Snook, K. Goodman, V. Pace, G. Liford, C. Lewis, B. Crandall, P. Haines, K. Mead. Front Row: V. Cook, L. Geringer, C. Beevers, P. Zorn, S. Reeves, J. Sinkey, D. Dauber.

FUTURE NURSES

Pres., Trudy Curtiss, Vice-Pres., Pam Haines, Sec., Lou Ann Gehringer, Treas., Kathy Beevers, Corres-Sec. Donna Forsyth, Stu. Coun., Connie Anderson.

Back Row: D. Vaillancourt, M. House, H. Rodgers, Mr. Mollema, M. Puffer, M. Boss, B. Schmidt, C. Earling B. Whiting, T. Rohrer, D. Weigle. Gittings. Front Row: L. Wetzel, R. Rohrer, J.

SPEECH CLUB

Treasurer, Jackie Rodgers, S. Council, M. House, President, Charmaine Earling, Secretary, Miriam Puffer.

1st Row: D. Cote, C. Wilson, M. Wismen, K. Jewell, C. Fowle, B. Kempf. 2nd Row: C. Berkley, L. Hollar, C. Dean, P. Mueller, S. Bishop, L. Durgan. 3rd Row: L. Young, B. Harris, L. Hanna, D. Raymond, B. Frownfelder. 4th Row: K. Carley, K. Hillibrand, V. Naterstadt, B. Raymond, Nancy Hanna.

FUTURE HOMEMAKERS

President, Kathy Jewell, Vice-pres. Kathy Hillebrand, Treasurer Beverly Kempf, S. Council, Beth Frownfelder.

President, Phil VanValkenburg, Vice-pres, Barry Lampkin, Secretary, Kathy Mead, Treasurer, Joyce Holden, S. Council, D. Goldsberry

NATIONAL HONORS SOCIETY

Front Row: D. Lewis, R. Robisnon, D. Schoonover, J. Pence, B. Lamkin, M. Kemp, P. VanValkenburg, A. Schoonover; Second Row: S. Gartee, L. Baaske, D. Goldsberry, P. Damon, P. Zorn, S. Ford, C. Lewis, S. Smith, L. Young, B. Hooten, L. Pence, T. Marine, J. McConnell, B. Weigle; Third Row: K. Mead, C. Cook, M. Burns, C. Beevers, S. Sprague, J. Holden, Y. Fisher, J. Beasley, E. Vestergaard, L. Oberlin, P. Eggleston, S. Steadley, T. Rohrer, H. Larsen, J. Mobley, J. Baughey; Fourth Row: L. Steadley, C. Rickard, J. Holden, T. Curtis, P. Leighton, C. Christman, K. Bishop, C. Earling, B. Whiting, R. Disbrow, D. Beal, D. Laidlaw, J. Hunt, D. Schwartz, B. Osburn

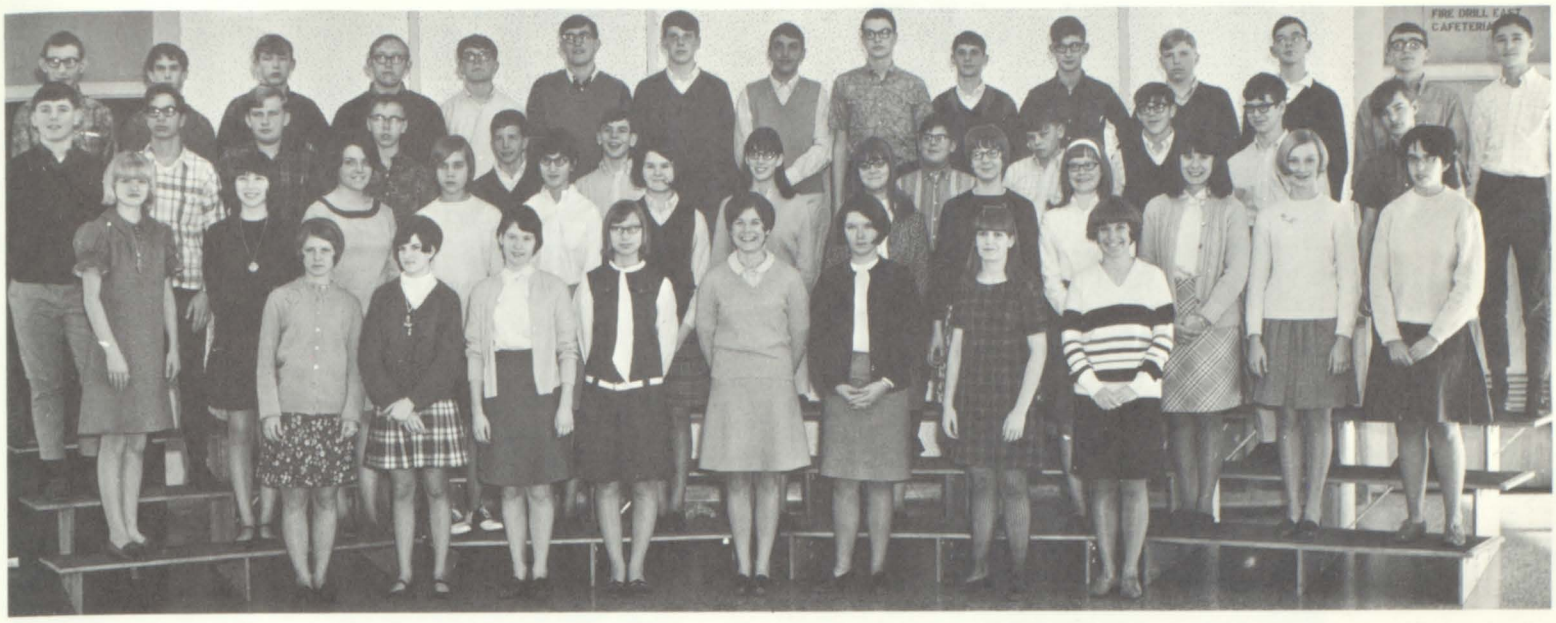

First Row: D. Carpenter, S. Stoner, M. Greiwahn, D. Finnegan, L. Getz, P. Dermeyer, A. Gibson, D. Jones, G. Warner, R. Merz, J. Holly, D. Gerringer, L. Cook, J. Van Valkenburg, G. Brown. Second Row: M. Murray, W. Boyers, D. Burwell, R. Packard, A. Lewis, J. Bailey, C. Davis, J. Steele, S. Dalton, S. Church, R. Lapin. Third Row: M. Records, R. Pace, M. Fisher, A. Quigley, R. Lavender, L. Baxter, D. Daniels, S. Hunter, K. VanSickle, L. Hand, J. Bouser, D. Gebarowski, V. Cook.

CADET BAND

Vice-pres., Joe Van Valkenburg, Sec. & Treas., Alex Gibson, Manager, Pete Dermeyer, President, Joe Bailey, Librarians, LeAnn Han and Mary Fisher.

Jane McConnell
National Merit
Commendatorian

Mary Burns
D.A.R. Good Citizen

Melisa Hannah
Betty Crocker
Good Homemaker

Barry Lamkin
National Merit
Commendatorian

1. B. Lamkin, 2. C. Beevers, 3. S. Sprague, 4. J. Holden, 5. A. Fritz, 6. P. Van Valkenburg, 7. J. McConnell, 8. L. Oberlin, 9. A. Schoonover, 10. G. Stoner, 11. C. Lewis, 12. L. Steadley, 13. R. Robinson, 15. S. Gartee, 16. J. Holden, 17. M. Bruns, 18. S. McKee, 19. C. Christman, 20. J. Webner, 21. D. Green, 22. H. Simpson, 24. S. Smith, 25. J. Upell, 26. P. Leighton, 27. P. Damon, 28. K. Mead, 30. D. Schwartz, 31. J. Beasley, 32. N. Clute, 33. M. Jackson, 34. D. Dallas, 35. S. Ford, 35. D. Goldsberry. Missing: 14. A. Staples, 23. M. Perrin, 29. G. Flander, 37. L. Weig.

TOP SENIORS

VALEDICTORIAN

SALUTATORIAN

Back Row: ***S. Dalton, R. Rohrer, D. Vaillancourt, M. House, H. Larsen, D. Laidlaw, B. Pettit, B. Puffer, J. Pence, D. Lewis, J. Upell, B. Whiting*** *Second Row:* ***T. Rohrer, L. Steadley, L. Beavers, J. Rodgers, B. Frownfelder, E. Vestergaard, N. Clute, D. Vollmer, D. Robinson, D. Miller, J. Mobley*** *Front Row:* ***D. Goldsberry, S. Ford, C. Lewis, S. Smith, J. McConnell, M. Barritt, C. Anderson, D. Reeves, M. Nykodym, E. Kelley, S. Allen***

STUDENT COUNCIL

Treasurer, J. Upell; Vice President, T. Rohrer; Secretary, J. McConnell; President, J. Mobley; Asst. Secretary, D. Robinson

Meryl
EDITOR

ANNUAL STAFF

The Annual Staff would like to express its appreciation to all those who have given their time and effort to help make this year's annual a success.

ADVERTISING
Linda

SALES
Kathy

Bill
PHOTOGRAPHER

Yvonne
BUSINESS

Kathy
LAYOUT

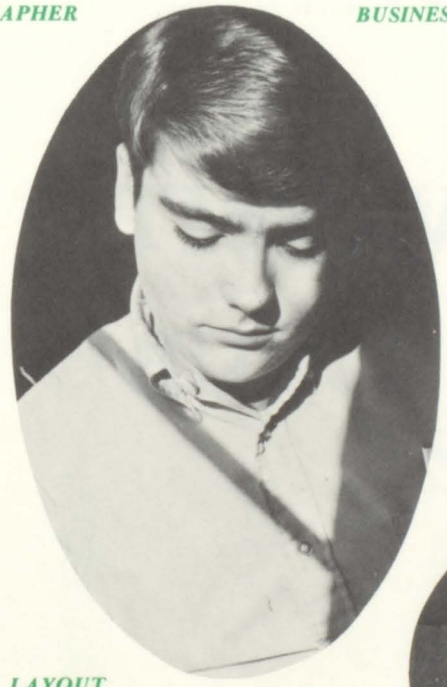

LAYOUT
Rick

BUSINESS
Joyce

Tom
ASST. ED.

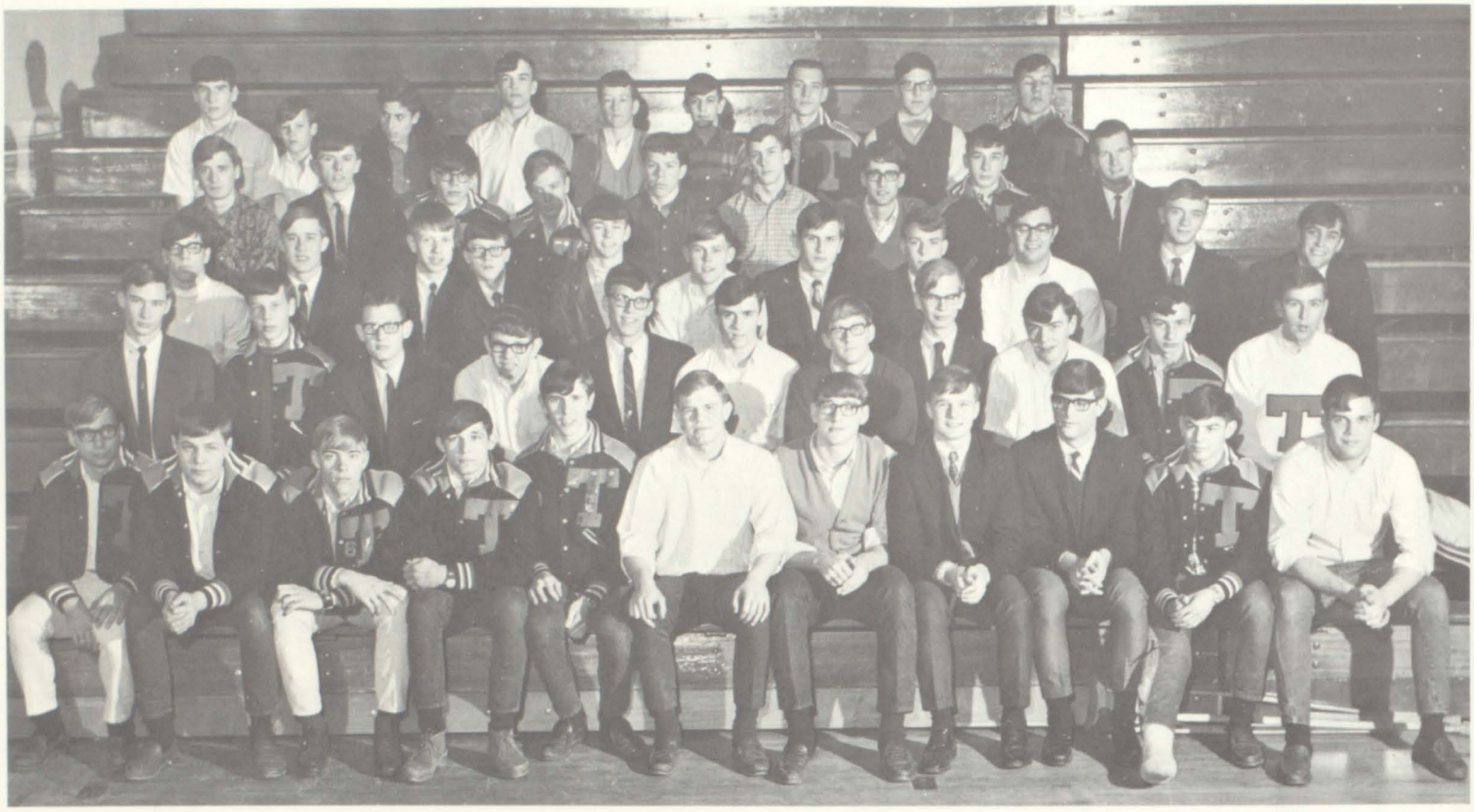

Top Row: B. Groover, P. Murphy, A. Valdez, M. Maynard, R. Miller, M. Maynard B. Hackett, B. Gibson, E. Ruttkofsky. Second Row: B. Dixon, B. Puffer, T. Bolden, R. Graph, J. Collins, R. Robinson, J. Brian, Coach Fagan. Third Row: S. Hinkleman, K. Pieh, D. Lord, C. Gurtzweiler, J. Bolden, R. Steele, J. Hunt, J. Kennedy, D. Rodehaver, G. Bishop, B. Work. Fourth Row: P. Burns, B. Laidlaw, B. Quinn, D. Lewis, D. Laidlaw, H. Bagby, C. Gillies, R. Disbrow, C. Kenney, M. Fox, R. Durkee. Fifth Row: T. Ives, D. Anderson, L. Rufner, C. Mobley, G. Fairbanks, J. Anderson, D. Schwartz, J. Mobley, J. Upell, L. Cote, J. Parros.

VARSITY CLUB

1st Row: A. Beardsley, K. Hammack, K. Brown, D. Swift, D. Hall, M. Murphy, D. McVay, M. Tooman, 2nd. Row: Mr. Kiebler, B. Brees, B. Powell, L. Brown, M. Wilkin, P. Weigle, B. Haeussler, 3rd. Row: D. Marsh, M. Travis, D. Dallas, B. Platt, D. Skinner, G. Manwaring, 4th Row: M. Brown, B. Laidlaw, M. House, B. Moore, B. Caulkins, D. Dallas.

THE SKI CLUB

Back Row: J. Mobley, B. Work, D. Schwartz, G. Easton, M. Eaton, P. Van Valkenburg, B. DesErmia, B. Murray. Front Row: G. Flanders, L. Palmer, C. Gillies, G. Bishop, G. Surratt, A. Brazee, G. Stoner, B. Lamkin, R. Skinner.

Trudy Curtis, Karen Brown, Linda Baaske

BOYS AND GIRLS STATE

Top Row; G. Rader, G. Harper, D. Marsh, J. Bryan, S. Dalton, B. Lamkin, D. Hale, B. Weigle, J. Pence, H. Larsen, B. Haines, E. Scheffler, P. Van Valkenburg, B. DesErmia; R. Ruhl, B. Platt, J. Westgate, Second Row; B. Bailey, T. Marine, P. Hamilton, L. Purkey, G. Ries, C. Purple, D. Rodehaver, C. Munger, J. Quigley, R. Disbrow, B. Moll, D. Belcher, D. Rader, S. Opel. Third Row; D. Frownfelder, M. Murphy, J. Frayer, B. Stone, D. Murphy, D. Beal, B. Mukensturm, B. Boyers, S. Tilton, G. Ferrow, C. Wagner, R. Miller, R. Rodgers, B. Kempf, Fourth Row; W. Ehlert, A. Trickey, D. Bausman, D. VanSickle, W. Vollmer, V. Williams, B. Wood, J. Rodgers, J. Holden, D. Miller, J. Holden, K. Jewell, J. Packard, J. Pearson, D. Vollmer, L. Tilton, S. Allen, K. Davenport, Fifth Row; S. Allen, D. Davenport, J. Sinkey, P. McKee, C. Rickard, B. Frownfelder, S. McKee, S. Smith, C. Anderson, L. Pence.

BAND

Top Row; Bill Weigle, Treasurer, Bruce DesErmia, Business Manager, John Bryan, Vice-President, Middle Row; Vivian Williams, Beth Frownfelder, Librarians, Phil Van Valkenburg, President, Bottom Row: Sue Smith, Attendence Officer, Debbie Miller, Student Council Representative, Lisa Pence, Secretary.

PEP BAND

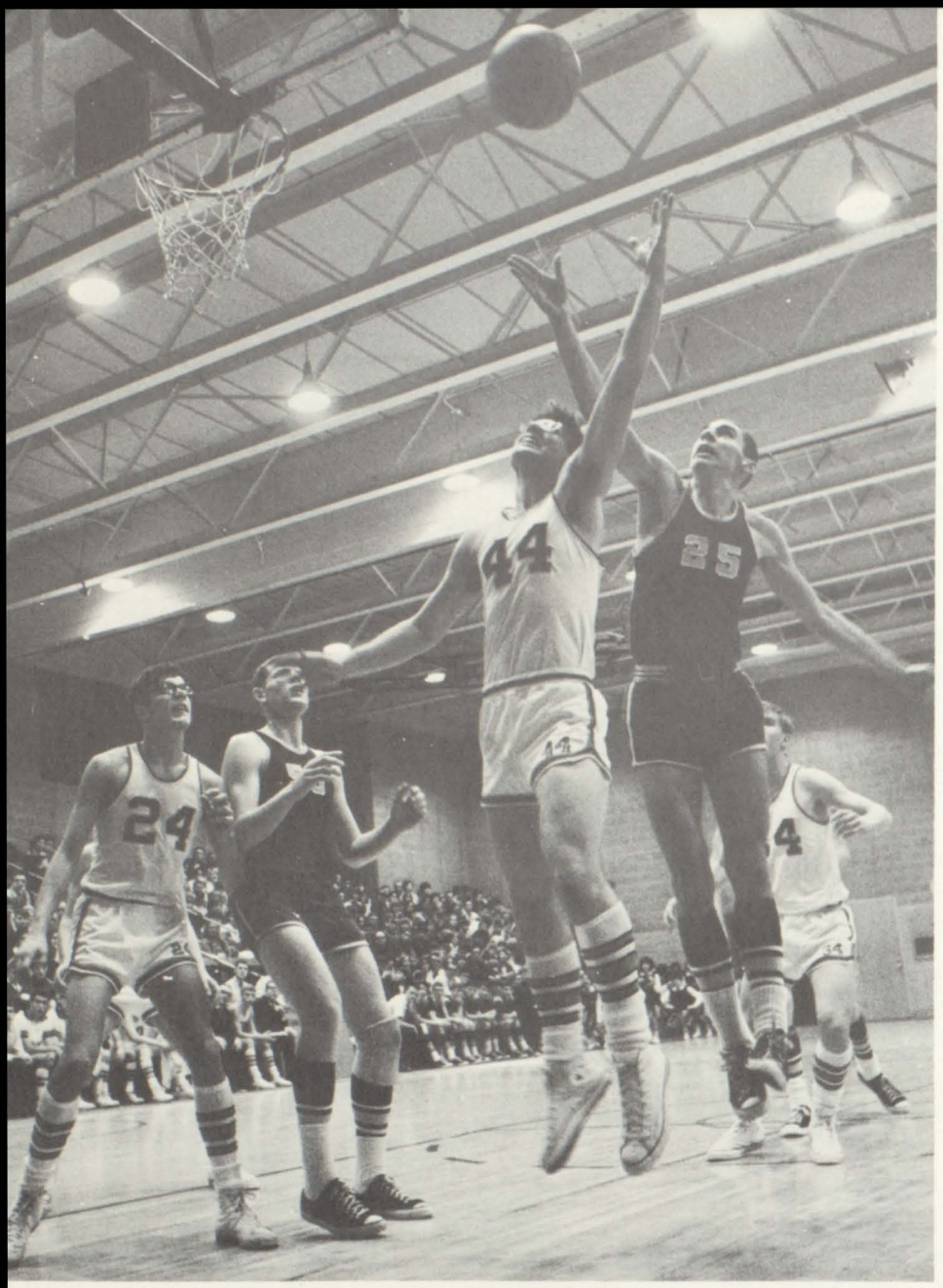

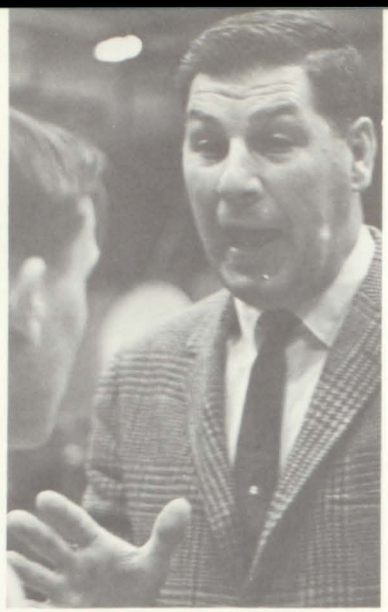

SPORTS

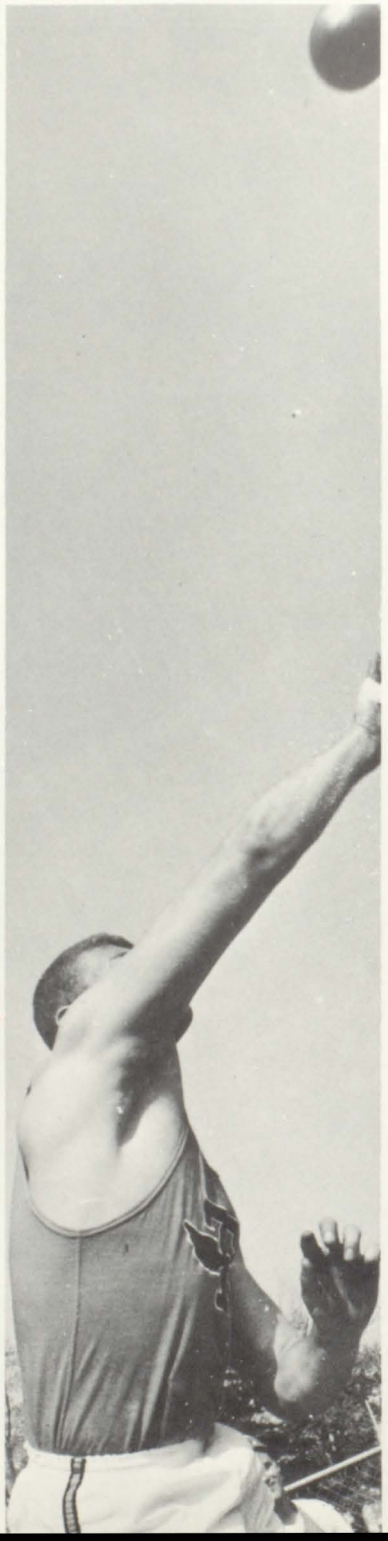

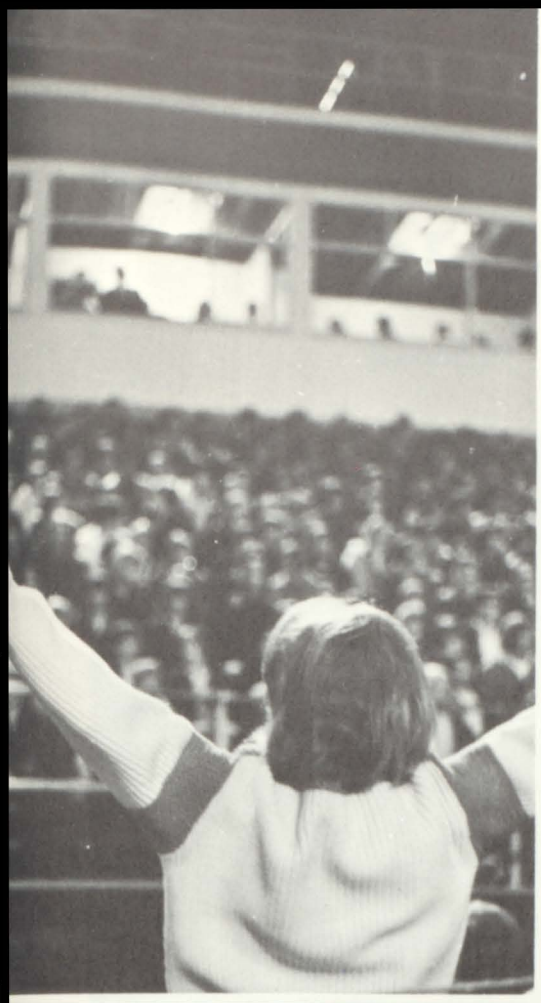

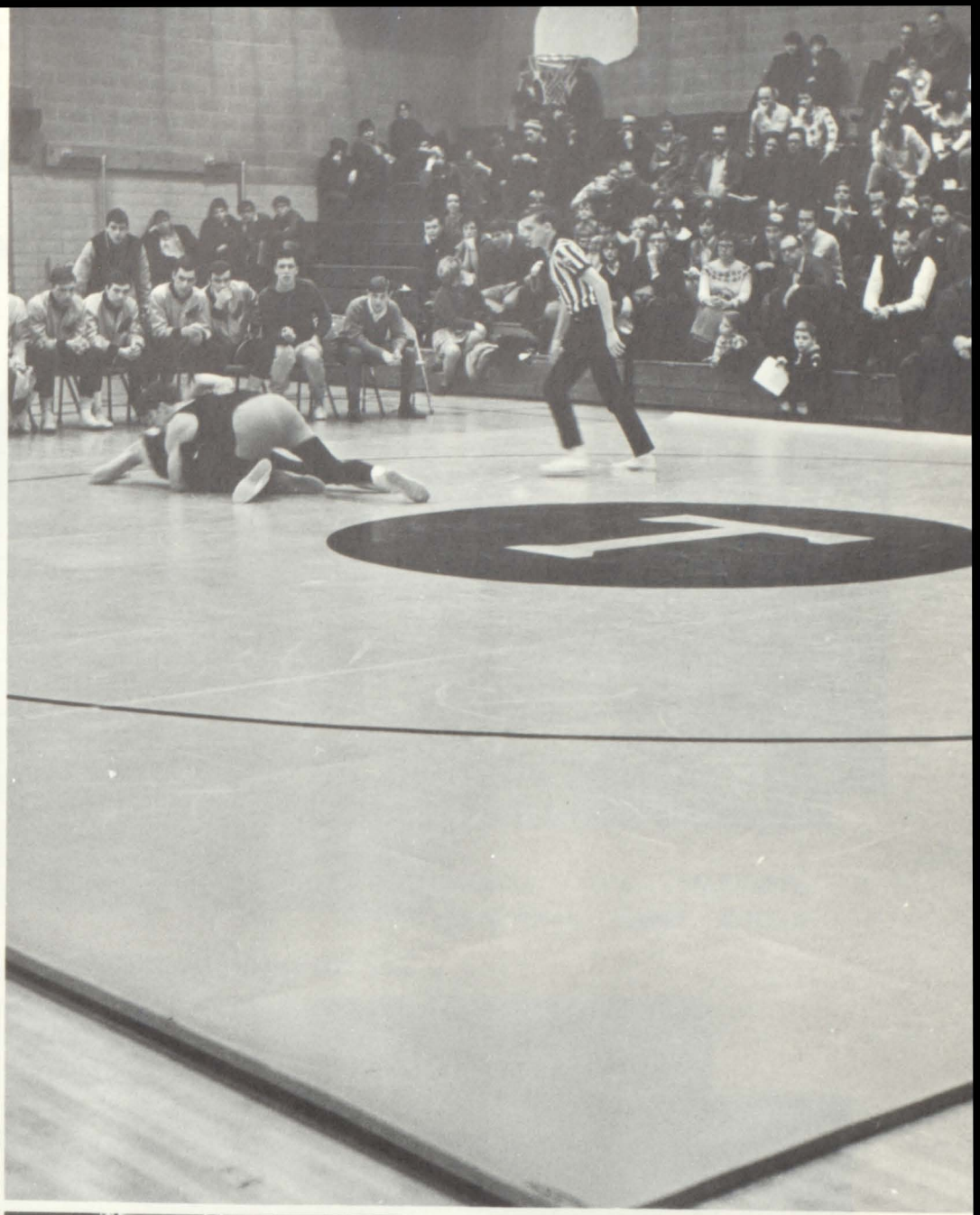

34

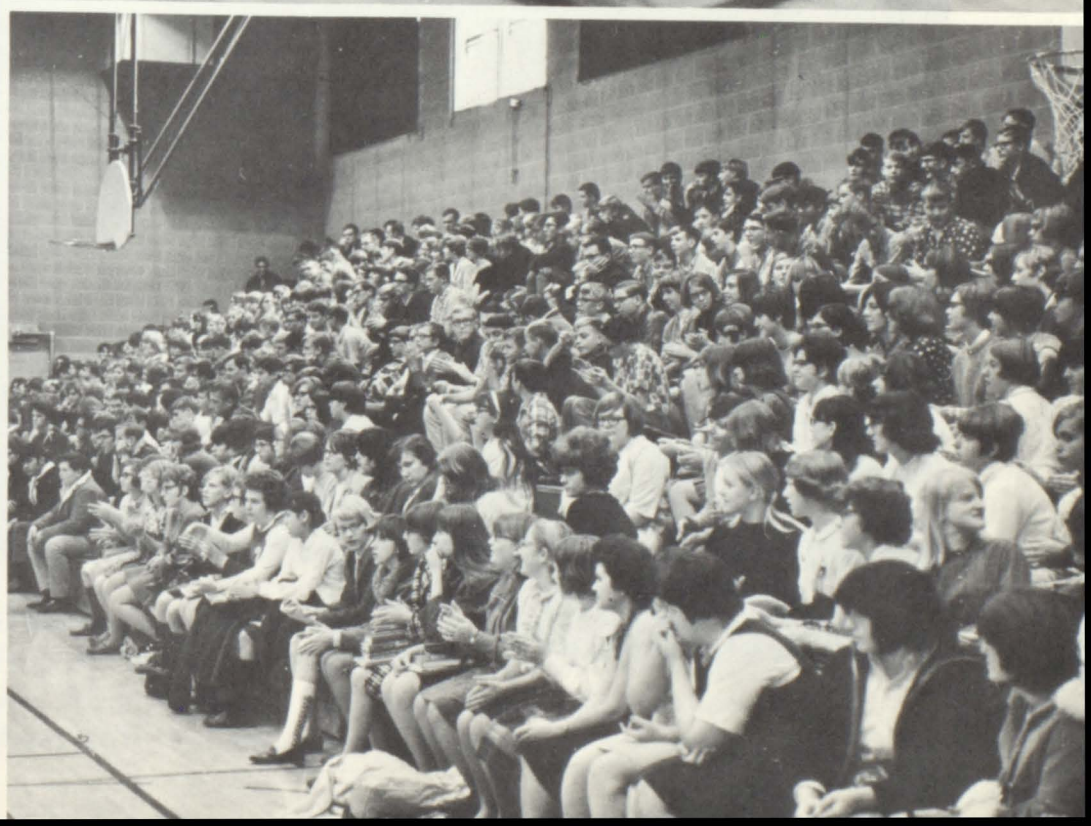

TRACK AND

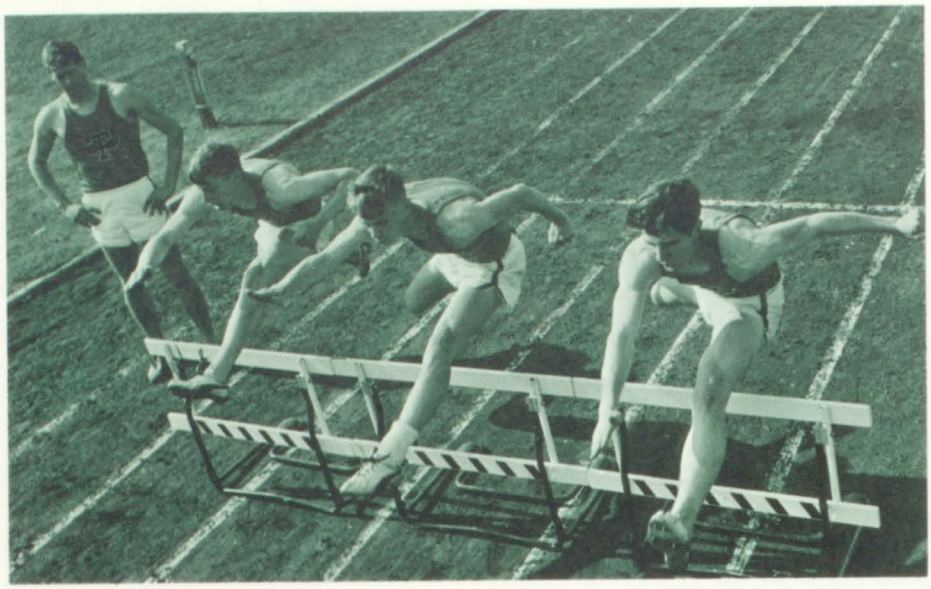

Lee Hannibal, Rand Robinson, Gus Bishop, Gary Fairbanks

Records

	WE	*THEY*
Chelsea	*72*	*46*
Saline	*86*	*32*
Milan	*101*	*17*
Mich. Center	*77*	*41*
Flat Rock	*80*	*38*
Dexter	*76*	*42*
Addison	*79*	*41*
Boysville	*79*	*26*
Grosse Ile	*64*	*54*
Adrian	*55*	*63*
Blissfield	*60*	*58*
Airport	*88*	*30*

CROSS COUNTRY

Records

WON	*LOST*
Willow Run	*Jackson St. John*
Blissfield	*Adrian*
Erie Mason	*Napoleon*
Hudson	*Madison*
	Ann Arbor Huron
	Monroe Jefferson
	Grosse Ile
	Monroe Jefferson
	Flat Rock

Gus Bishop, Lee Hannibal, Gary Fairbanks, Rand Robinson

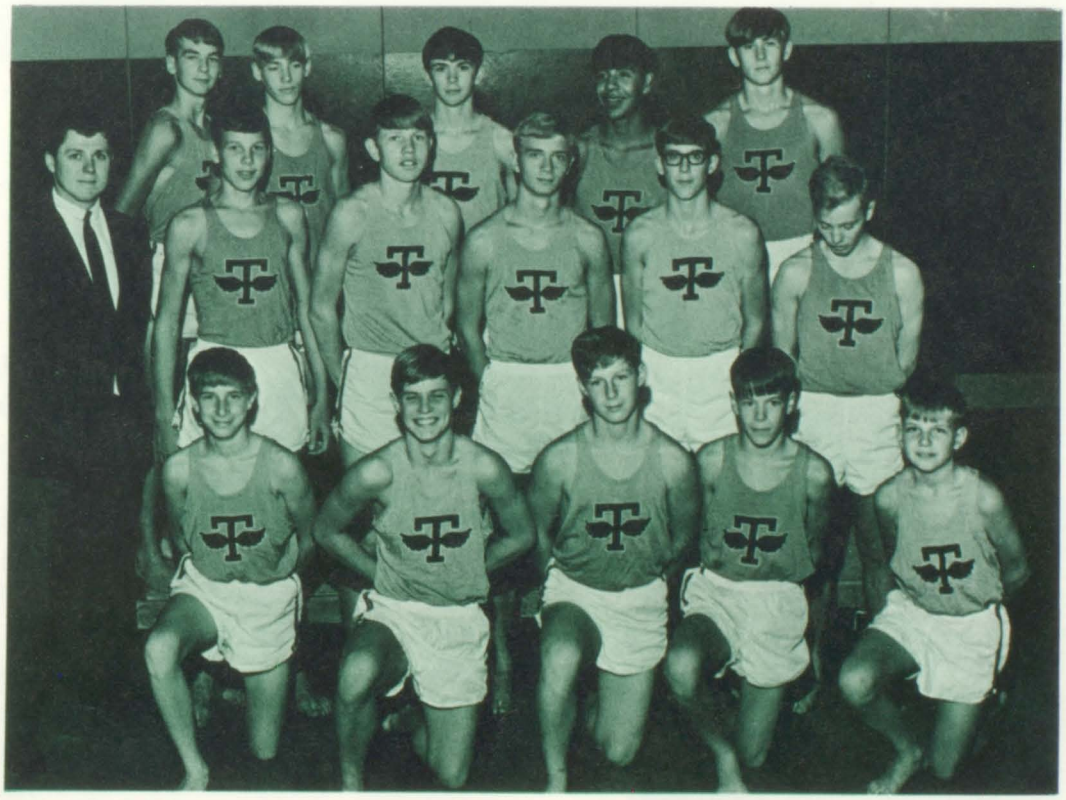

Top Row: Guy Manwaring, David Ward, John Bolden, Frank Florez, Tom Witt; Second Row: Coach Keibler, Bob Laidlaw, David Lord, Gus Bishop, Bruce Costigan, Rick Graf; Front Row: David Clark, Bill Damon, Dennis Puffer, Jack Curtis, Mike Oliver

BASEBALL

Record

WON	*LOST*
Onsted	*Carlson*
Milan	*Adrian*
Flatrock	*Grosse Ile*
Milan	*Flatrock*
Onsted	*Milan*
	Airport
	Blissfield
	Adrian
	Grosse Ile
	Airport
	Saline

Coach Mollema, Bill Holmes, John Bryan, Roy Schlegal, Jim Mitchell

GOLF

Record

Jackson St. John	*177*	*165*
Dundee	*184*	*174*
Milan	*164*	*175*
Adrian	*185*	*169*
Airport	*175*	*191*
Flat Rock	*180*	*196*
Saline	*177*	*188*
Brooklyn	*177*	*178*
Airport	*189*	*180*
Madison	*189*	*203*
Flat Rock	*183*	*193*
Adrian	*378*	*321*
Saline	*196*	*185*
Madison	*157*	*194*
Jackson St. John	*181*	*182*

Back Row: R. Aten, M. Steitz, S. Dalton, J. Kelly, J. Travis, G. Hannibal, R. Schuyler, G. Burns, J. Hale; Second Row: Coach Todd, L. Getz, T. Smith, R. Pettit, A. Gibson, C. Smith, N. Booze, K. Humphres, D. Carpenter, C. Hunt; Front Row: W. Berry, T. Merz, J. Steele, R. Merz, M. Lisenbee, D. Gertzweiler, F. Geisenhaver, C. Albaugh

RECORDS

	We	They
Willow Run	*34*	*0*
Adrian	*14*	*32*
Manchester	*21*	*27*
Clinton J. V.	*12*	*7*
Blissfield	*32*	*14*
Boysville J. V.	*12*	*7*
South Lyon J. V.	*19*	*12*

Future Indian

FROSH

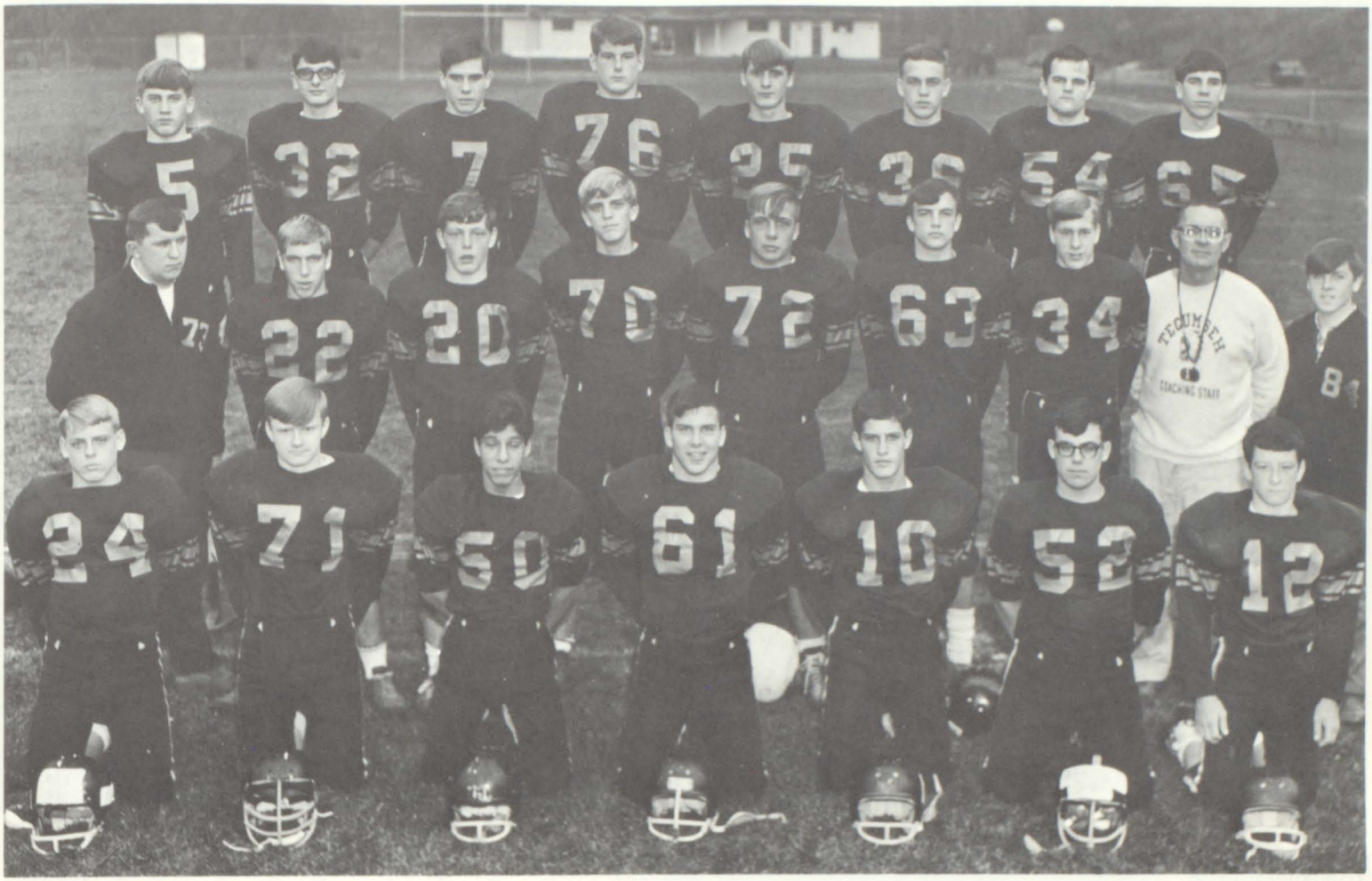

Back Row: R. Reed, R. Roost, M. Brown, R. Dixon, J. Baker, J. Curtis, S. Hinkleman; Second Row: F. Fox, G. Gerbach, P. Hamilton, J. Roberts, C. Holmes, M. Maynard, J. Dixon, Coach Lawson, R. Barker; Front Row: M. Kennedy, M. Simpson, O. Lopez, B. Gibson, T. Aiuto, J. Kane, R. Miller

Warriors

RECORDS

	We	They
Monroe CC	*19*	*6*
Willow Run	*13*	*13*
Adrian	*12*	*7*
Saline	*33*	*13*
Airport	*26*	*13*
Gibralter Carlson	*15*	*7*
Blissfield	*28*	*14*
Grosse Isle	*20*	*14*

J. V.'s

Top Row: T. Ives, J. Hunt, L. Rufner, R. Steele, J. Bagby, J. Kennedy, M. Kane, D. Lewis, G. Schmidt, K. Pieh, L. Cote, R. Robinson. Second Row: Coach Fagan, R. Watson, M. Travis, J. Collins, D. Laidlaw, J. Parros, S. Dalton, J. Conklin, D. Hale, M. Jackson, B. Brown, B. Hackett, P. Burns, J. Greenfield, E. Ruttkofsky. Front Row: C. Gillis, J. Upell, R. Durkee, J. Mobley, J. Anderson, B. Work, D. Schwartz, C. Mobley, G. Fairbanks, D. Anderson. Managers: C. Gurtzweiler, D. Rodehaver, R. Disbrow.

FOOTBALL

Records

	We	*They*
Hillsdale	*26*	*13*
Luthern West	*21*	*26*
Flat Rock	*13*	*18*
Saline	*13*	*19*
Grosse Ile	*7*	*13*
Airport	*28*	*0*
Blissfield	*0*	*0*
Willow Run	*13*	*7*
Adrian	*0*	*37*

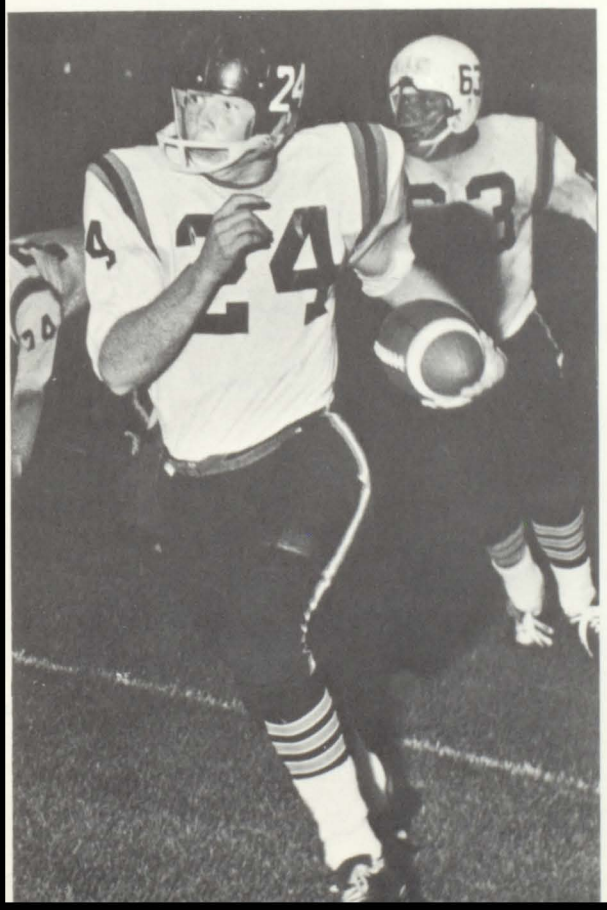

FOOTBALL HONORS

ALL HURON LEAGUE

FIRST TEAM

Doug Schwartz
John Anderson

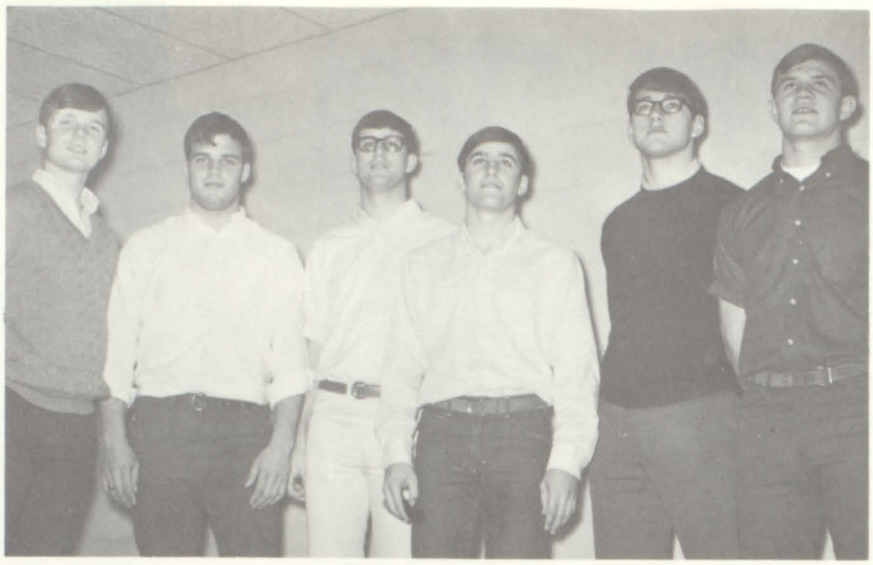

SECOND TEAM

Jim Mobley
Jim Parros
Buddy Work
Jim Upell

MOST VALUABLE LINEMAN

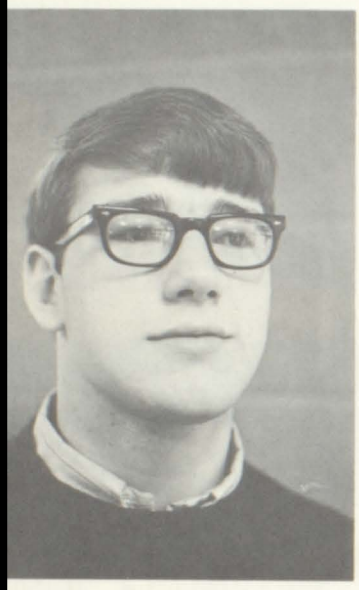

Doug Schwartz

MOST VALUABLE BACK

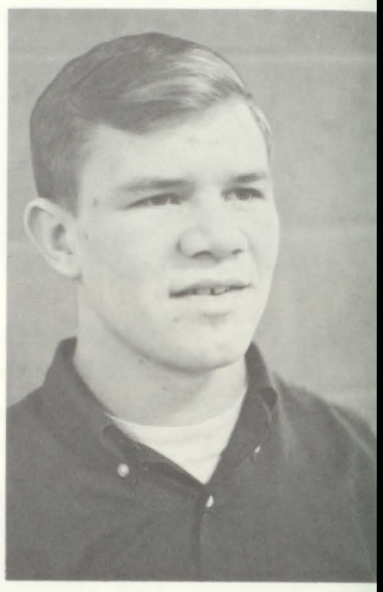

John Anderson

ALL COUNTY

FIRST TEAM

Jim Upell
Doug Schwartz

SECOND TEAM

Jim Parros
John Anderson

84

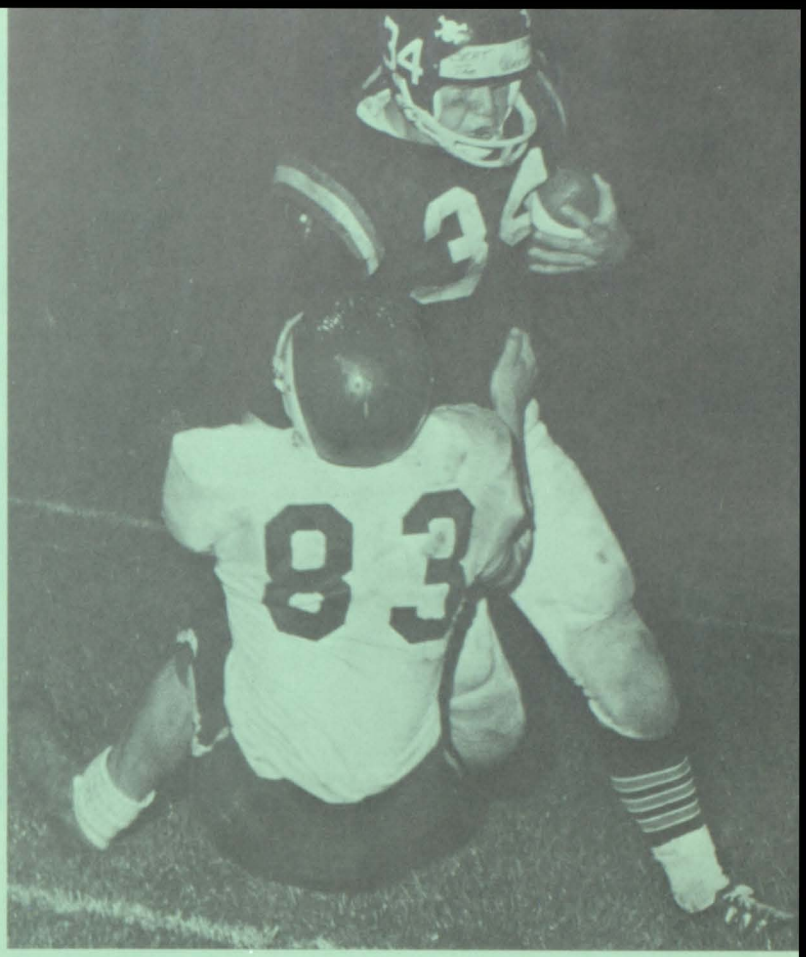
83

20
24
20
20

82
81

Back Row, L. to R.: *T. Ferrier, J. Travis, J. VanValkenburg, G. Burns, F. Geisenhaver, A. Gibson, G. Hannibal, G. Manwaring, C. Smith, G. Alcock, R. Schuyler, T. Lisenbee, S. Dalton.* Front Row, L. to R.: *Tim Wanzeck, Coach Keibler, B. Miller.*

FROSH and JV's

Back Row, L. to R.: *Tom Aiuto, Mike Kennedy, Bob Reed, Bruce Costigan, Dave Laidlaw, Bob Pettit, Jack Greenfield, Paul Burns, Jack Baker, Paul Hamilton, John Birchfield, Bill Damon.* Front Row, L. to R.: *Mike Kane, Asst. Coach Joe Bagby, Coach, Mr. Jim Curth, Manager, Bruce Smith.*

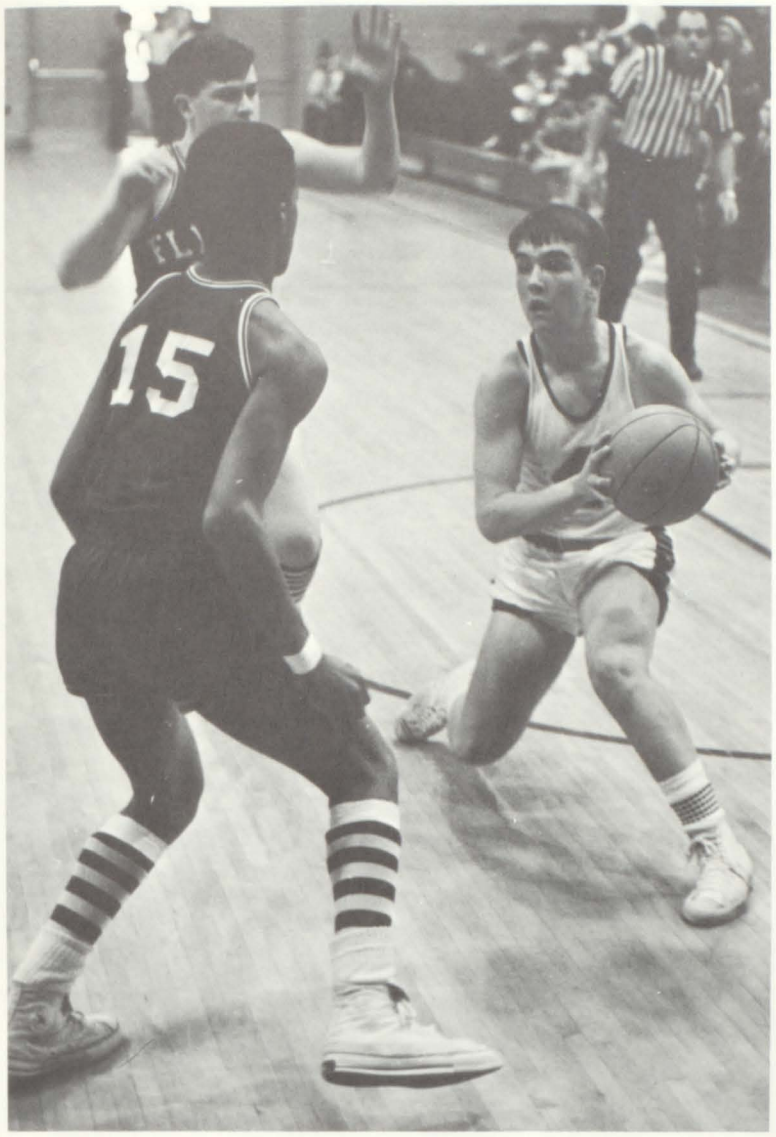

	WE	THEY
A.A. HURON	54	39
HUDSON	52	30
FLAT ROCK	44	38
ST. JOHN	35	49
HILLSDALE	57	50
ADRIAN	64	47
GROSSE ILE	55	44
BLISSFIELD	45	38
AIRPORT	61	32
FLAT ROCK	48	46
ADRIAN	38	69
HILLSDALE	49	58
GROSSE ILE	49	50
BLISSFIELD	43	52
AIRPORT	43	29
ST. JOHN	38	51

FROSH

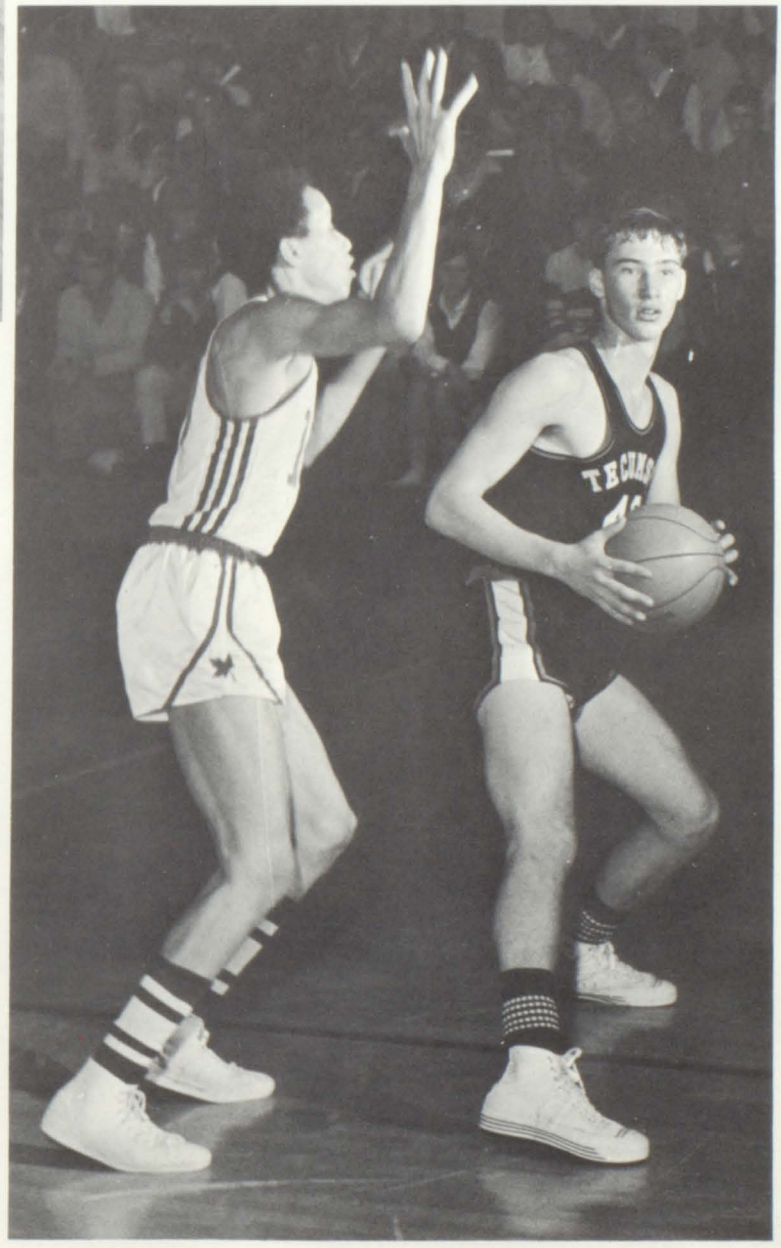

JV'S

	WE	THEY
ST. JOHN	49	44
AIRPORT	65	35
BLISSFIELD	57	42
FLAT ROCK	41	50
HILLSDALE	54	24
ADRIAN	54	56
WILLOW RUN	42	50
HILLSDALE	49	33
BLISSFIELD	66	44
ST. JOHN	47	59
AIRPORT	82	62
ADRIAN	53	56
WILLOW RUN	64	62
FLAT ROCK	51	64

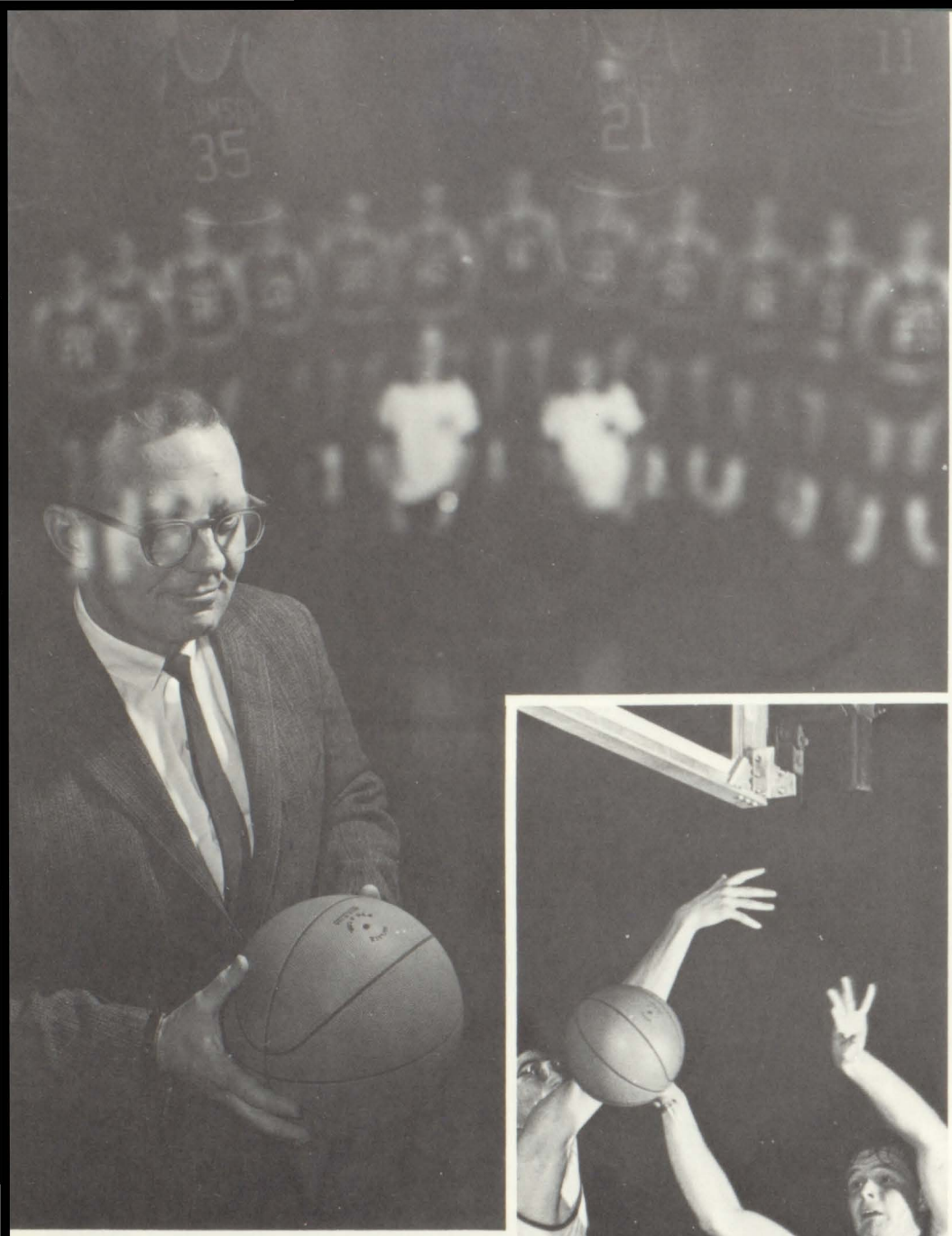

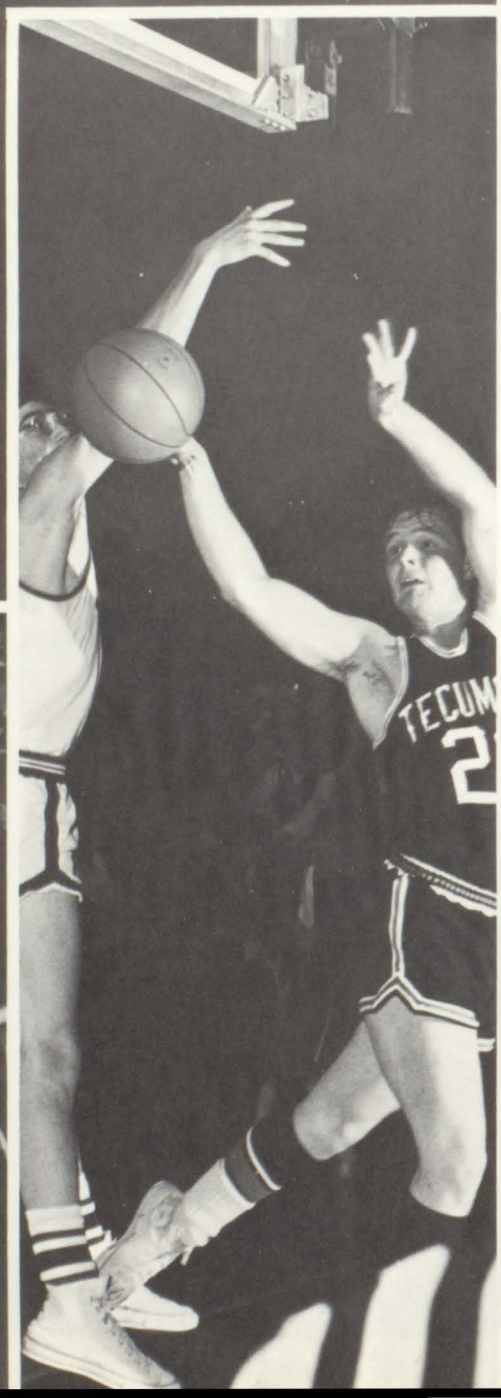
TECUM
2

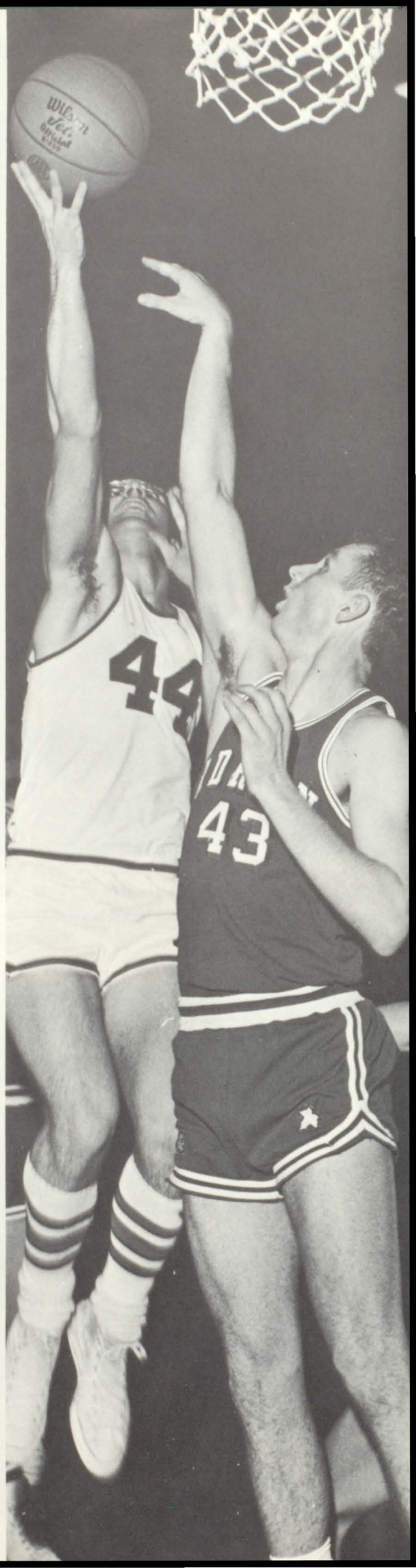
44
43

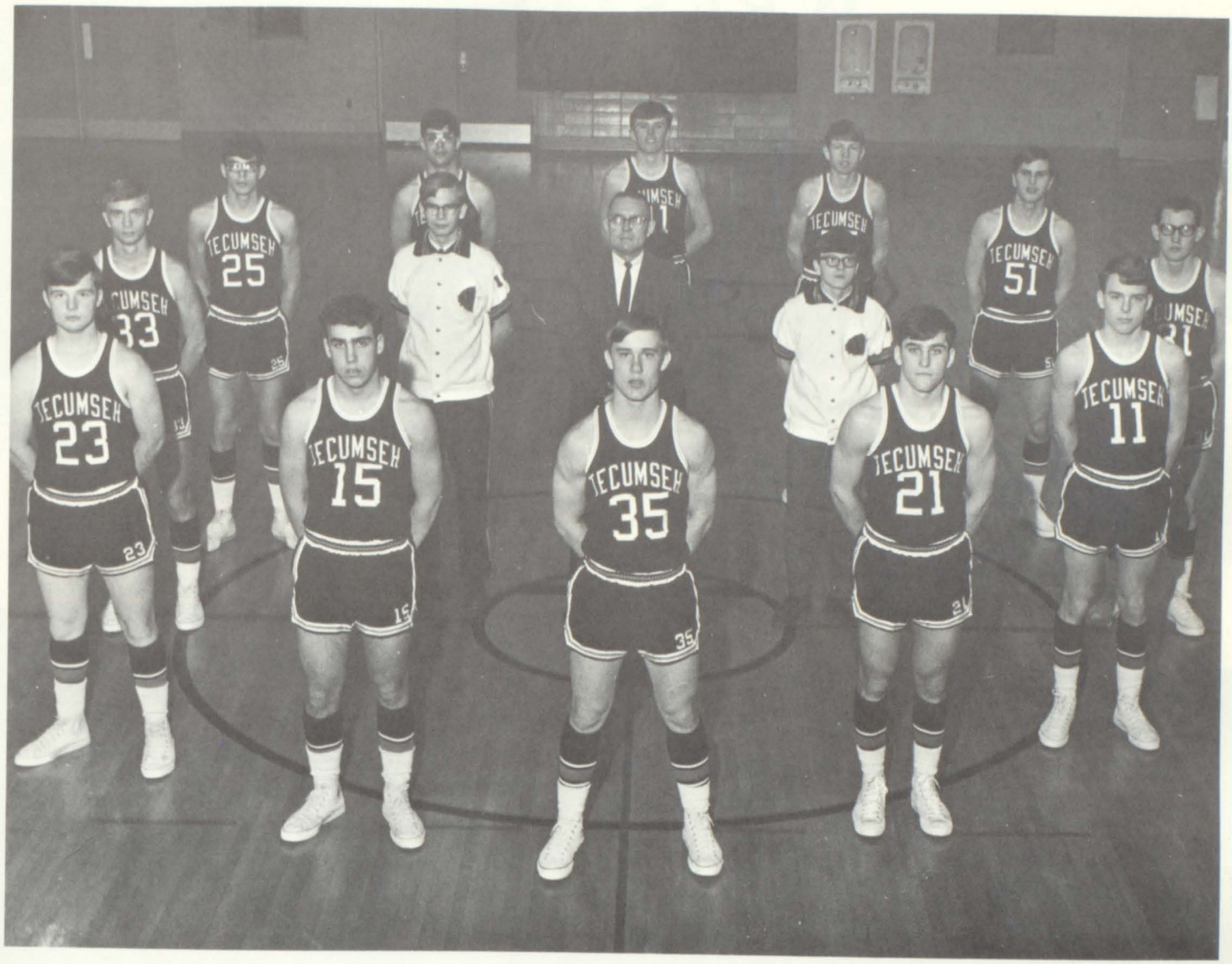

Back Row: *S. Dalton, Co-Captain J. Upell, B. Puffer, D. Lord, J. Hunt.* Second Row: *G. Bishop, Manager R. Disbrow, Coach Lawson, Manager C. Gurtzweiler, W. Quinn.* Front Row: *Co-Captain J. Mobley, M. Kane, K. Peih, B. Work, J. Kennedy.*

VARSITY BASKETBALL

	WE	THEY
A.A. HURON	40	38
FLAT ROCK	50	70
ST. JOHN	36	79
HILLSDALE	67	55
ADRIAN	62	58
HUDSON	61	48
GROSSE ILE	67	77
BLISSFIELD	67	80
AIRPORT	102	80
FLAT ROCK	61	72
ADRIAN	69	81
HILLSDALE	68	69
GROSSE ILE	64	72
BLISSFIELD	60	82
AIRPORT	59	70
ST. JOHN	41	48

WRESTLING

"We had a very successful season as a first year team. I was quite pleased with the team," stated wrestling Coach, Mr. Pat Connors.

The unexperienced THS grapplers opened their rookie season against a fine Adrian squad, December 14, 1967. Lack of experience hindered the squad as they dropped their first meet 26–14.

With one meet of experience in their favor, the Indians bounced back to a decisive 42–6 victory over Manchester. However, a tough Madison dimmed the grapplers hopes as they dropped a close 26–21 meet.

A rematch against Manchester gave the Indians their second victory of the season winning by a score of 37–11. Nine out of the twelve matches were won by the "young Indians." Five by pins and four decisions.

Finally taking shape this fine first year team continued winning as they handed a 41–13 defeat to Addison.

Tecumseh's arch rival Blissfield, also a first year squad, demonstrated lack of experience as the Indians did in the beginning of the year. Eight out of the twelve mathces were scored by pins as the THS grapplers trounced Blissfield 40–14.

Traveling to Grosse Ile the "young Indians" dropped a close 25–23 meet to a fine experienced team.

Ability and experience began to enter the picture frequently as the wrestlers began meeting tougher competition. This was evident when Flat Rock blasted the THS wrestlers 31–9. With the season almost half over the Indians showed a split record of 4–4.

THS bounced back defeating Jefferson 40–15. However, in their next meet, a strong Willow Run team completely dominated the Indians as they scored six pins out of the twelve matches winning 36–14.

The highlight of the season occured with a rematch against a similar first year squad Addison. The Indians shut out the "wildcats" 48–0.

Diligent practices and ability was the key to success when the THS grapplers encountered the strong Grosse Ile squad for the second time. Abel Valdez and Herb Bagby won on pins, while Merv Maynard, Steve Hinkleman, Carlo Mobley, Jim Parros, and Ralph Miller contributed to the team's success by winning on decisions. The final score was 30–14.

In a tournament the Indians attended at Ann Arbor, Marv Maynard finished second, Dan Anderson and Carlo Mobley took a third. At Parma Herb Bagby, Dan Anderson, and Jim Parros finished fourth in the regional meet while the team as a whole took eighth place out of the sixteen teams participating.

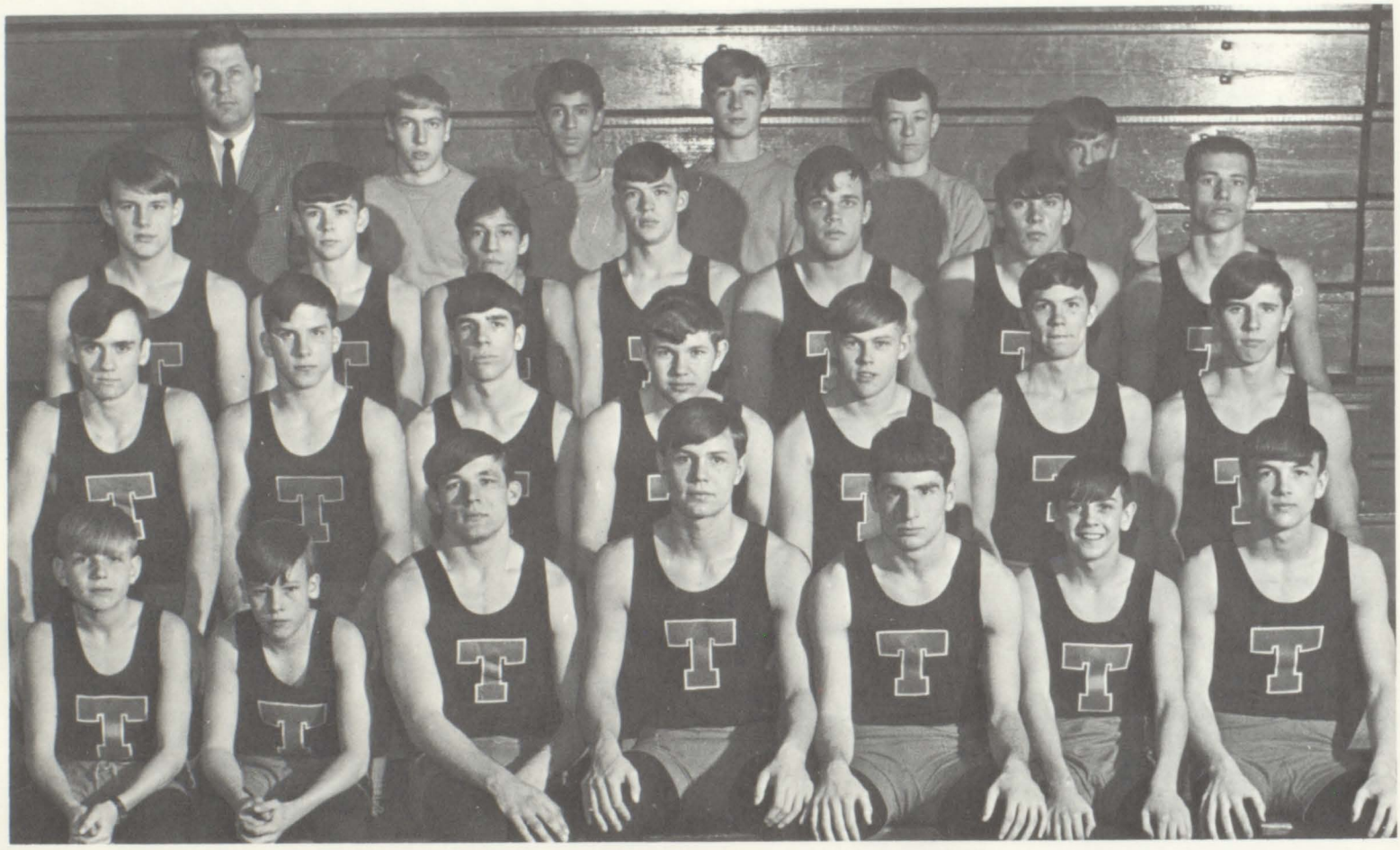

Row Four: *Coach Connors, G. Gerbach, J. Sanchez, D. Puffer, D. Frownfelder. Row Three: M. Travis, J. Boldon, O. Lopez, G. Jones, J. Parros, J. Feight, B. Tackett. Row Two: H. Bagby, B. Gibson, S. Hinkleman, D. Lewis, R. Steele, S. Brooks, G. Fairbanks. Row One: M. Oliver, P. Murphy, C. Mobley, D. Anderson, B. Groover, M. Maynard, M. Maynard.*

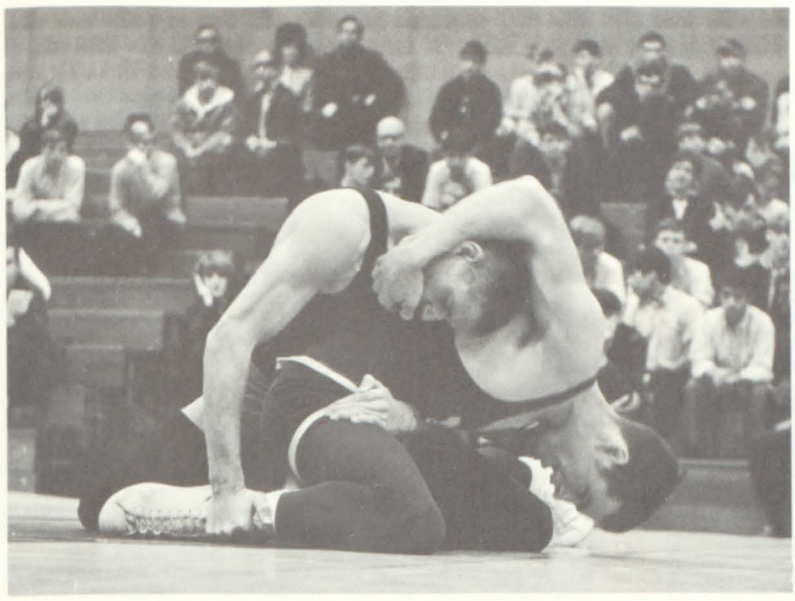

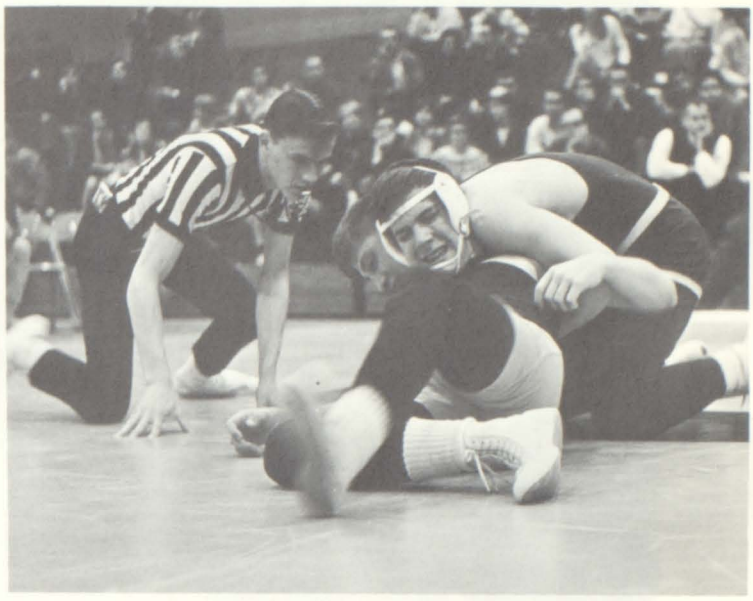

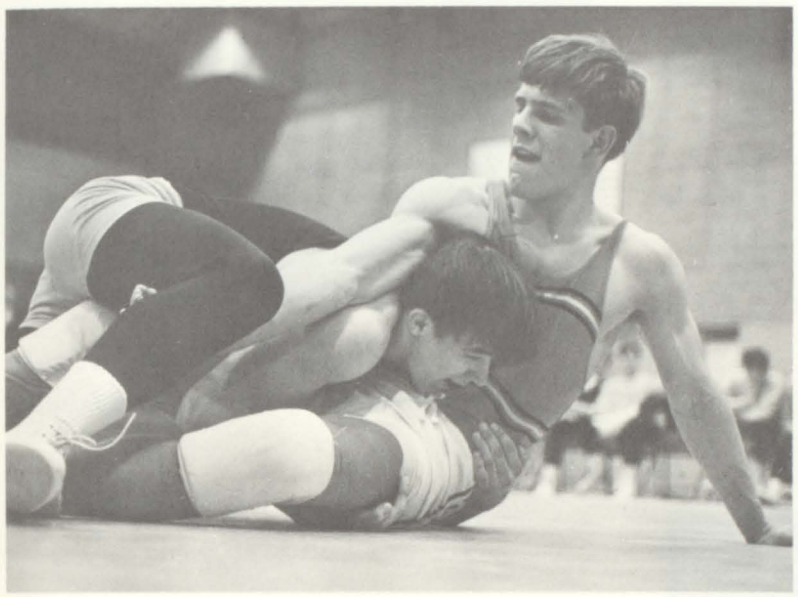

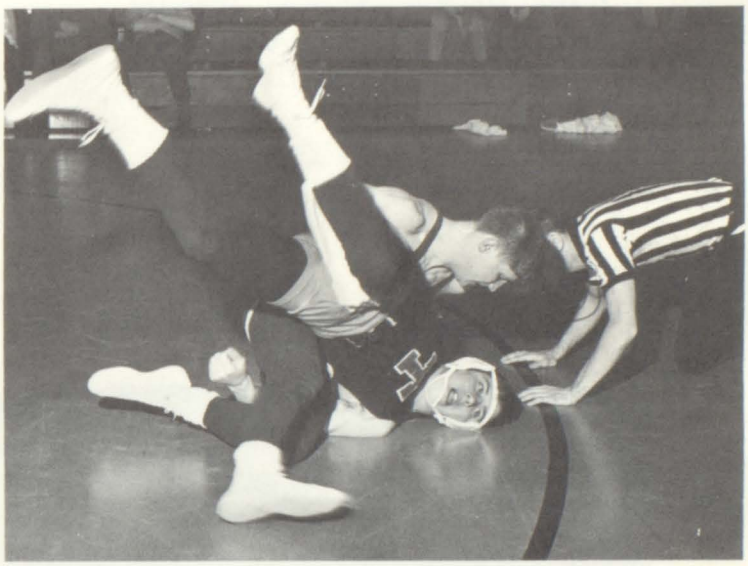

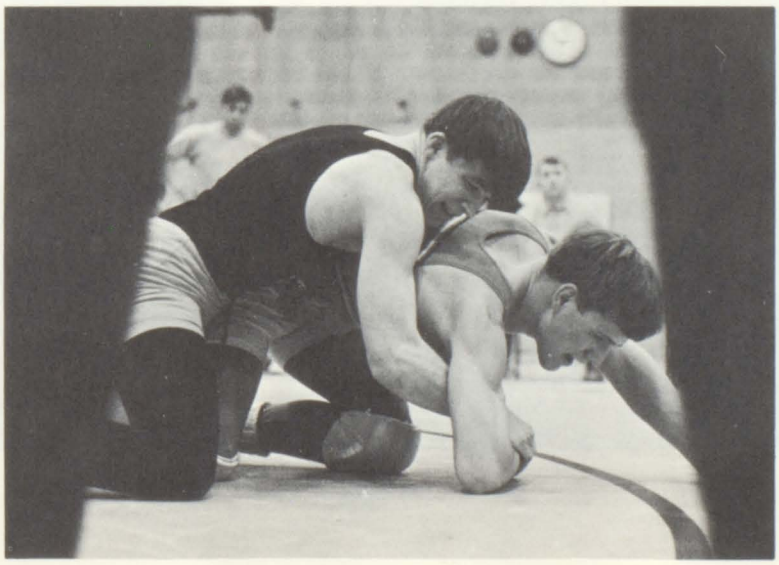

CHEERLEADERS

Irene Dauber, Shirley Wagner, Donna Osburn, Jean Brazee, Beth Moore, Cindy Steadley

Jan Snyder, Linda Oberlin, Dulce Robinson, Debbie Goldsberry

Karen Brown, Lori Beevers,

Marsha Perrin and Barb Linger

Back Row: B. Watson, P. Martienus, L. Oberlin, V. Williams, J. Rodgers, L. Baaske, Front Row: P. Leighton, L. Pence, M. Feezel, J. Beasley, K. Goodman, D. Goldsberry.

VARSITY

	WE	THEY
MADISON	53	11
NAPOLEON	33	38
MADISON	35	21
BROOKLYN	26	31
ONSTED	48	12
NAPOLEON	18	20
BROOKLYN	36	20
ONSTED	66	20

JV'S

	WE	THEY
MADISON	32	5
BROOKLYN	8	11
ONSTED	21	8
NAPOLEON	25	13
MADISON	16	13
BROOKLYN	25	19
ONSTED	28	18

GIRLS'

BASKETBALL

Back Row: G. Green, J. Brees, M. Bolden, P. Fielder, B. Bock, J. Work.
Front Row: A. Kennedy, L. Marine, L. Young, B. Bock, L. Wheeler.

Jill Holden, Kathy Mead, Linda Steadly, Lynn Bradish, Bob Prettyman, Mert Boss, Bob Murray.

Jill Holden, Benji McWilliams, Bob Prettyman, Martha Hawthorne, Else Vestergaard, Reed Skinner.

The Skin of Our Teeth

SENIOR PLAY

M. Boss, R. Skinner, J. Bailey, G. Stoner, R. Durkee.

L. Bradish, B. McWilliams, P. Damon

R. Skinner, M. Hawthorne, Else Vestergaard, C. Kenney, M. Henson, C. Rickard, S. McKee, M. Boss, S. Sprague, K. Beevers, L. Bradish, B. Murray, B. McWilliams, M. Greene, B. Esterline, D. Hale, J. Holden, S. Maples, K. Mead, L. Steadley, N. Clute, J. Holden, B. Fitzpatrick.

JUNIOR PLAY

"AH WILDERNESS"

Journalism

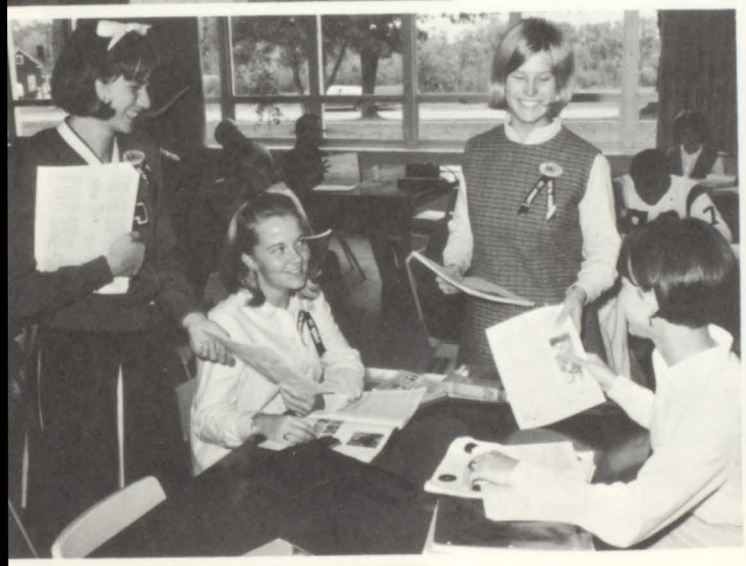

EXCHANGE STUDENTS

Elsa is made up for the Senior Play.

Elsa Vestergaard; Farstrup pr. Sebbersund, Denmark Hans Peter Larsen; København, Denmark.

Hans is initiated in Latin Club.

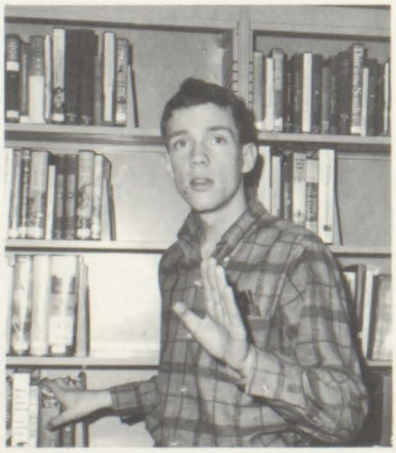

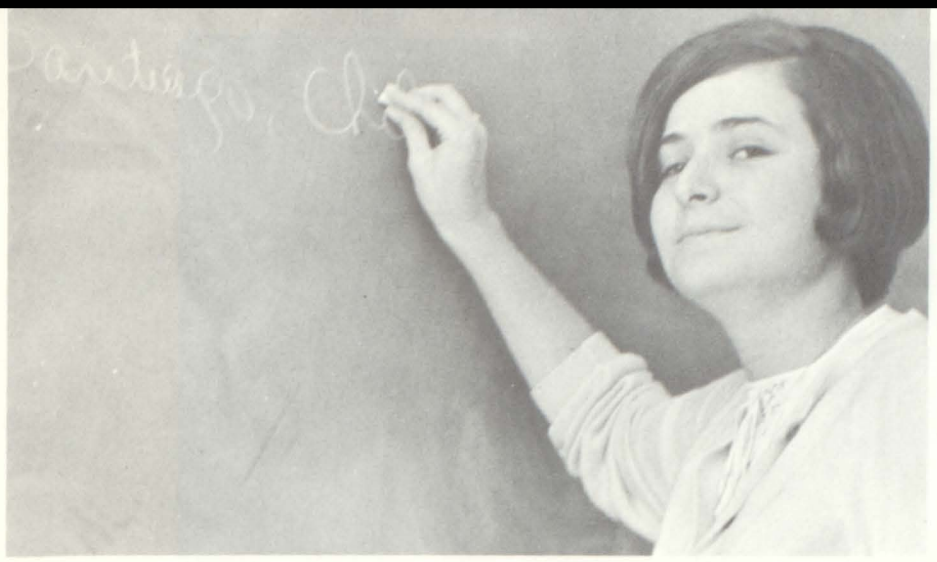

Sonia Linzmayer lives in Santiago, Chile

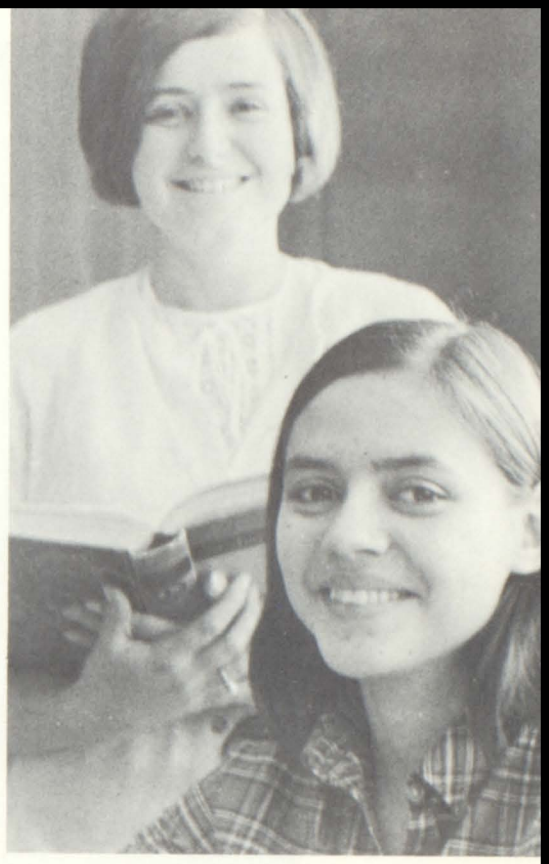

Sonia and Claudia spent their South American summer vacations attending the second semester at THS

Claudia D'Angelo is from Rio de Janeiro

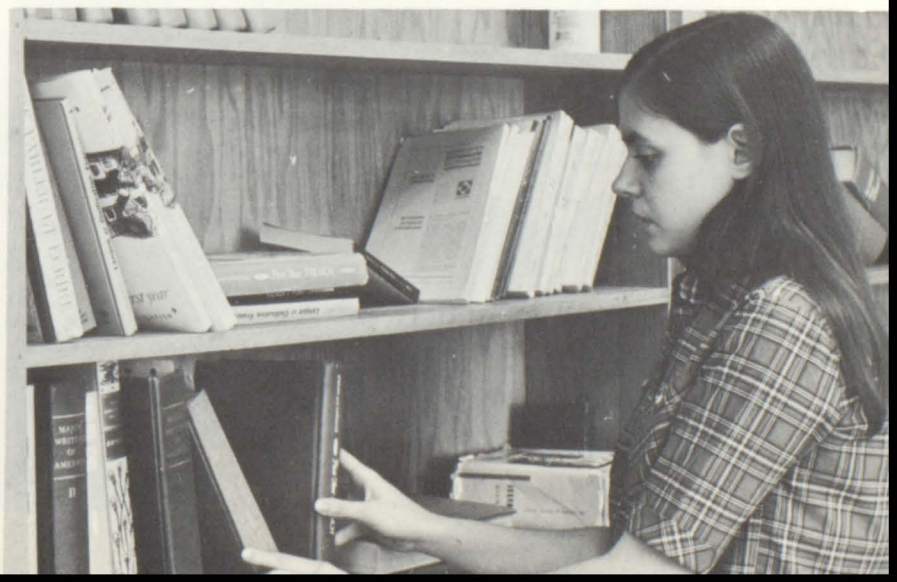

5th Row: R. Hartman, R. Ruhl, G. Burns, 4th Row: J. Kotts, F. Davenport, E. Ruttkofsky, P. Milosh, J. Sisson, S. Kring, R. Whimple, T. Merx, 2nd Row: B. Corday, D. Strech, K. Eisenmenger, M. Campbell, B. Mukensturm, B. Kruger, 1st Row: Mr. Burns, M. Burkhard, T. Strech, E. Scheffler, G. Ries, B. Haines, J. Griffith, K. Kopke.

F.F.A.

Reporter, B. Corday, Sentinel, E. Scheffler, Vice-pres. B. Haines, Advisor, Mr. Burns, Secretary, K. Kopke, Treasurer, M. Burkhard, President, G. Ries.

R. Disbrow, M. Osburn, B. Kemp, C. VanCamp.

LIBRARY ASSISTANTS

First Row: D. Brown, J. Holley, P. Hammersterom, S. Schafer, B. Wood. Second Row: L. Wetzel, N. Stevens, L. Schlegel, B. Frownfelder, D. Goldsberry. Third Row: J. Williams, C. Davis, G. Dillon, J. Frayer.

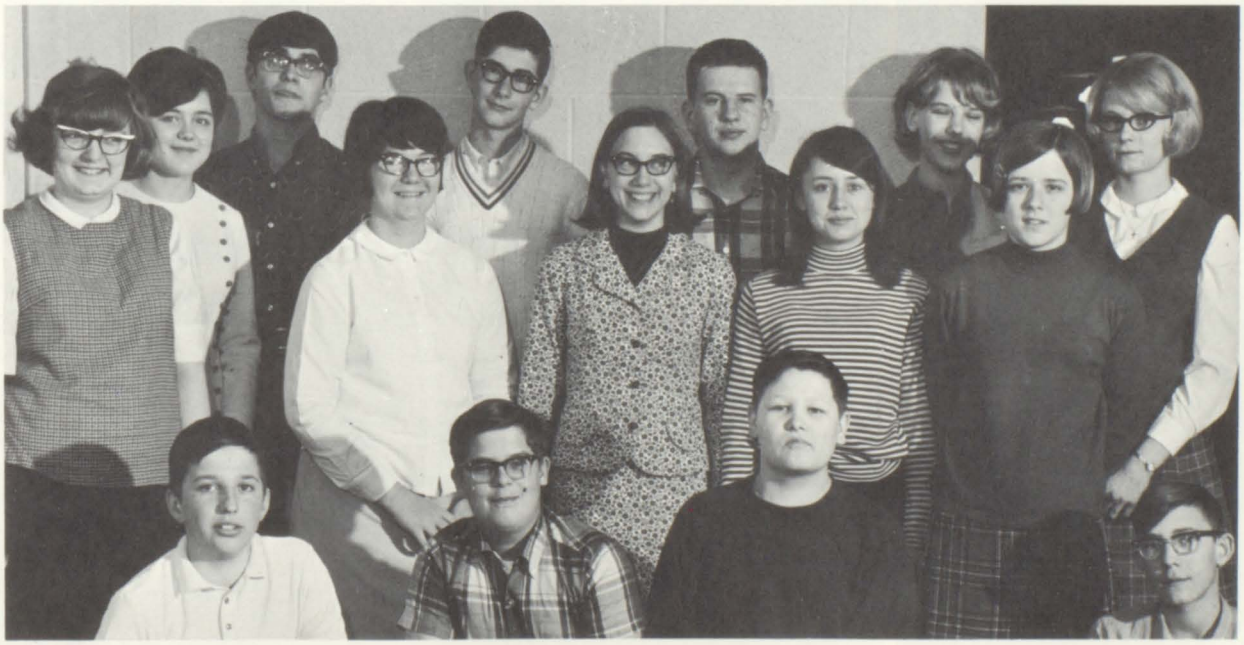

WOW!
Rick
e Butter State
anned Us.

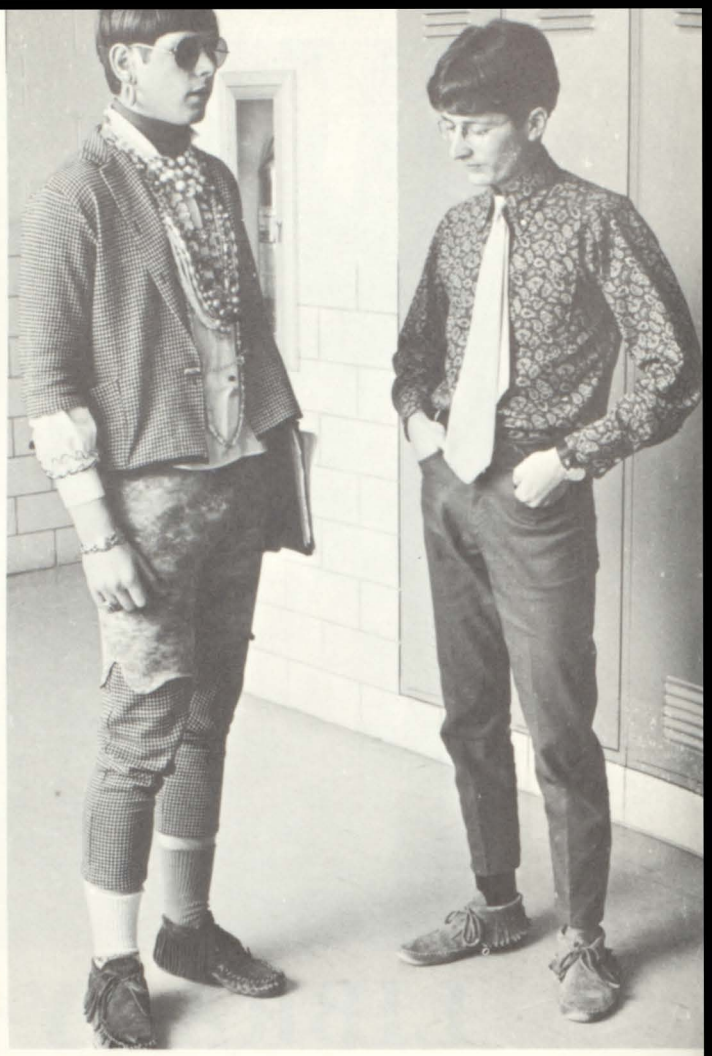

OP WEEK

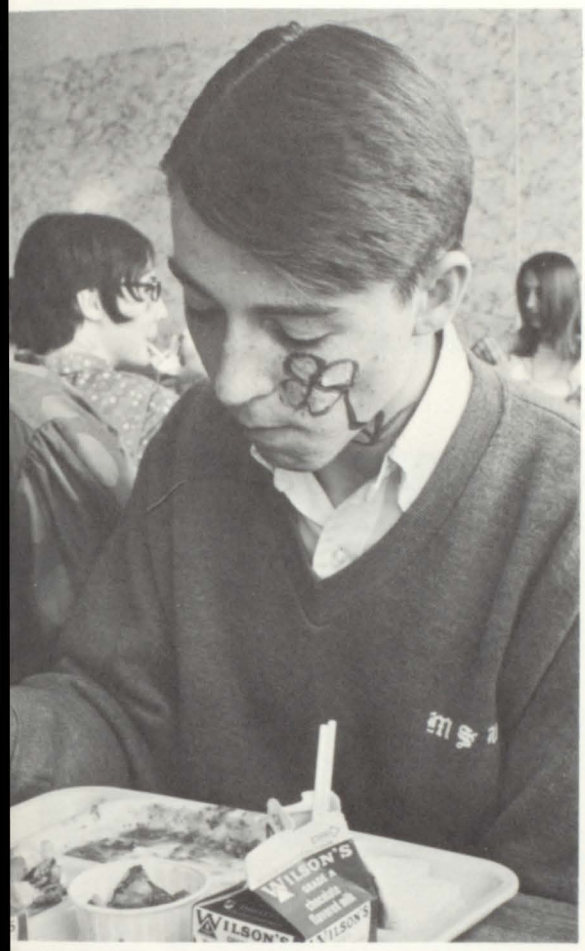
WILSON'S

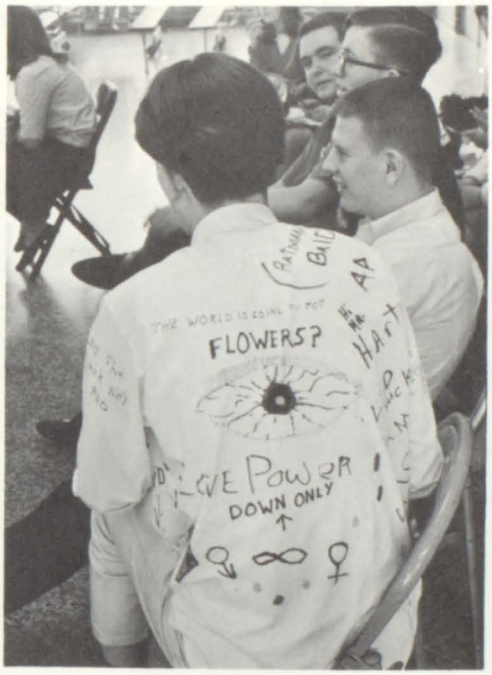
FLOWERS?
DOWN ONLY

"THOUGH THIS IS MADNESS, YET THERE BE METHOD IN 'T"
HELLO

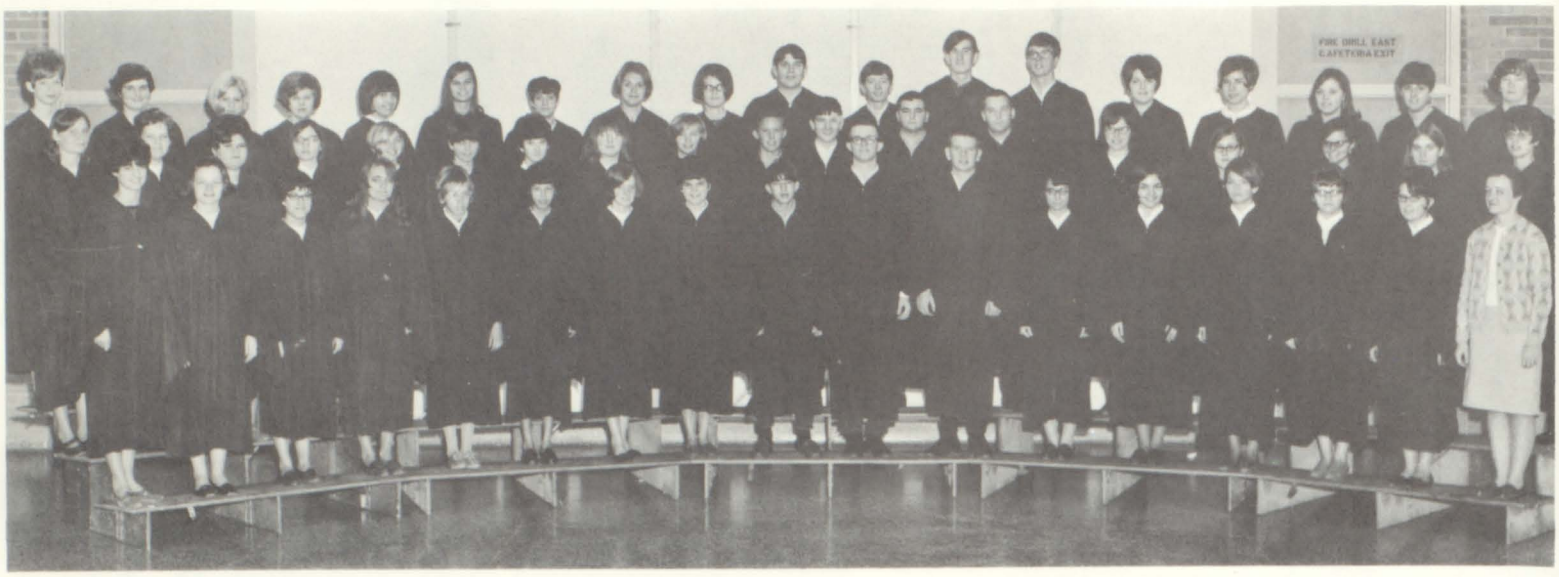

Back (3rd) Row, L. to R.: ***B. Kempf, R. Spycher, C. Berkley, C. Conway, J. Williams, T. Brooks, C. Vanderpool, C. Caterina, J. Abner, M. House, T. Rohrer, D. Coak, B. Whiting, D. Withrow, S. Meyers, M. Morden, K. Vollmar, N. Thielan.*** 2nd Row, L. to R.: ***K. Schultz, N. Todd, J. Thompson, A. Ferow, P. Eggleston, J. Morse, J. Osburn, C. Miller, S. Allen, D. Findley, J. Dustin, G. Hensen, J. Hicks, P. Haines, F. Carpenter, M. Barritt, M. Puffer, G. Liford.*** 1st Row, L. to R.: ***D. Cote, C. Dean, J. Danforth, B. Braman, C. Sloan, M. Banda, M. Gilbert, C. King, L. Kaechele, B. Osburn P. Hammerstrom, G. Meads, P. Zorn, T. Johnston, B. Dull, D. Cowen, Miss Moran.*** Missing: ***P. Cook, J. DeLisle, G. Dillon, C. Finnegan, M. Tiede.*** Second Semester: ***V. Cook, L. Heierman, J. Hendricks, B. Lake, B. McWilliams, M. Osburn, B. Smith, M. Stuart.***

CHORUS

MADRIGALS

Back Row, L. to R.: ***M. House, M. Osburn, T. Rohrer, B. Whiting.*** Front Row, L. to R.: ***T. Brooks, P. Cook, M. Barritt, K. Vollmar.***

GIRL'S ENSEMBLE

Back Row, L. to R.: ***C. Caterina, P. Haines, C. Berkley, D. Cote.*** Front Row, L. to R.: ***J. Morse, M. Gilbert, C. Vanderpool.*** Missing: ***G. Liford, P. Zorn.***

Back Row (4th), L. to R.: ***L. Larson, L. Yoder, T. Bihlmeyer, D. Ruttkofsky, D. Lickfelt, L. Schlegel, J. Withrow, S. Schafer, J. Davis, P. Maynard, M. Cantrell.*** 3rd Row, L. to R.: ***L. Murphy, S. Clark, D. Dull, P. Schneider, S. Walters, J. Buku, M. Whisman, K. Lundahl, V. Ryan, D. Davis.*** 2nd Row, L. to R.: ***P. Schmidt, B. Alaniz, L. Herrel, D. Schroeder, C. Lickfelt, P. Schmidt, B. Cooley, C. Wilson, J. Baugh, K. Bird, K. Bird.*** 1st Row (Front), L. to R.: ***J. Ohlman, S. Richardson, M. Gove, L. Hemphill, C. Cherry, D. Braden, D. Campbell, H. Irelan, K. Hiliebrand, M. Gonzalez, N. Villanueva.*** Missing: ***D. Mannino, B. Sessoms, G. Tiede.*** Second Semester: ***M. Hensen.***

GIRLS' GLEE CLUB

MIXED ENSEMBLE

3rd (Back) Row, L. to R.: ***P. Hammerstrom, B. Osburn, G. Hensen.*** 2nd Row, L. to R.: ***B. Kempf, J. Thompson, S. Meyers.*** 1st (Front) Row, L. to R.: ***J. Danforth, B. Dull, D. Cowen.***

TRIPLE TRIO

Back Row, L. to R.: ***G. Tiede, S. Walters, S. Meyers, P. Maynard.*** Front Row, L. to R.: ***D. Mannino, J. Ohlman, A. Ferow.*** Missing: ***V. Ryan, M. Tiede.***

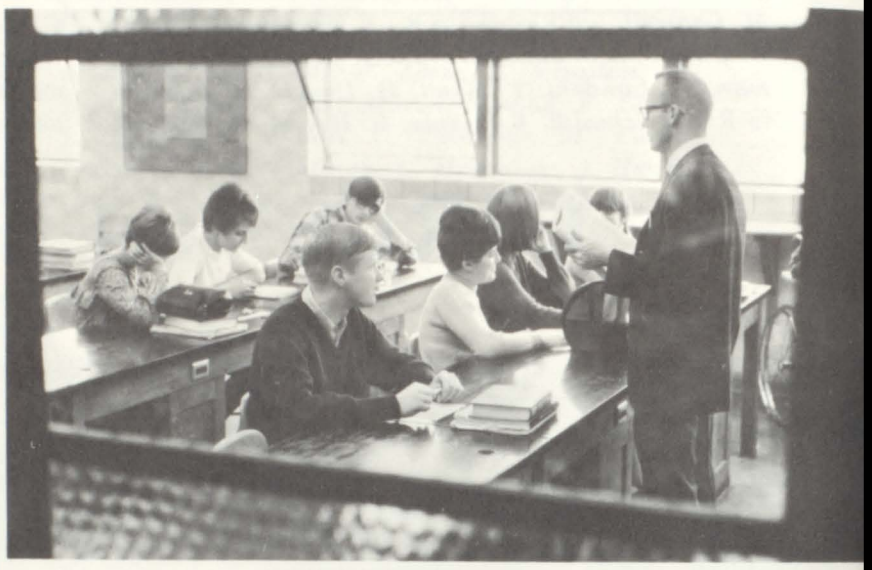

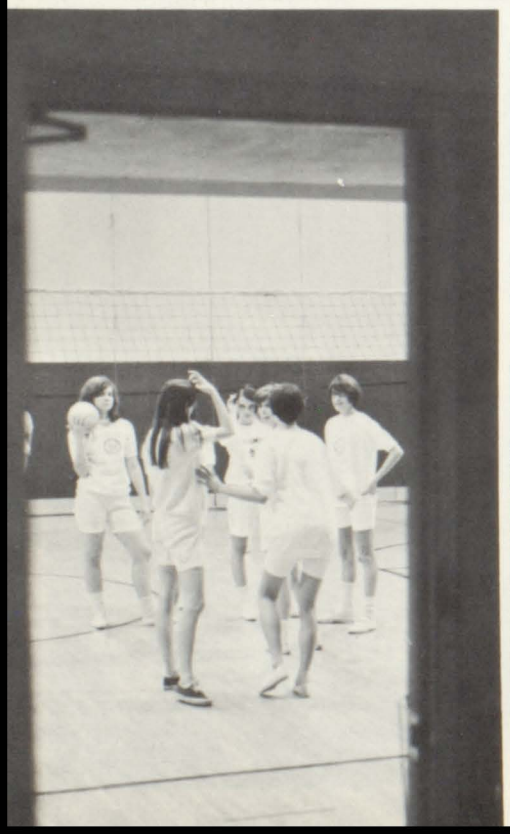

ALL IN A DAY

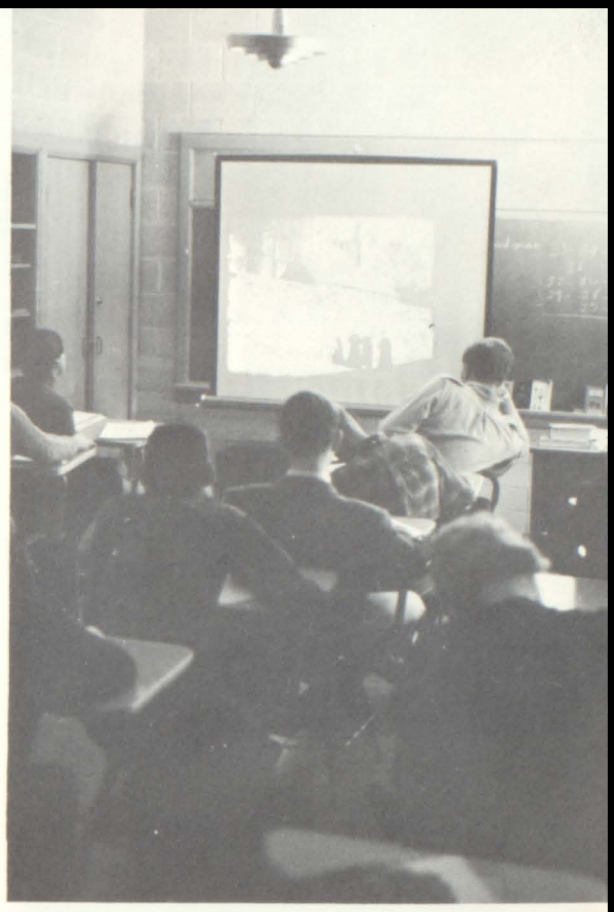

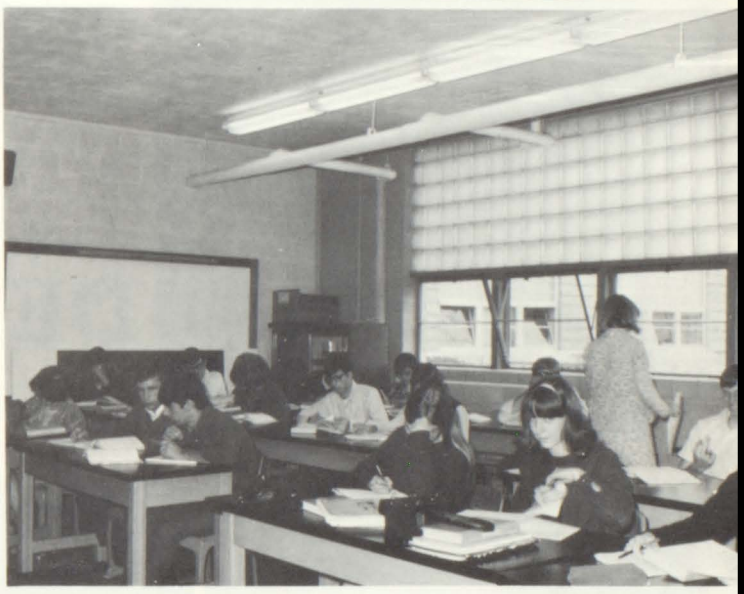

Tom

Dean

Linda

Coach

Dianne

Bill

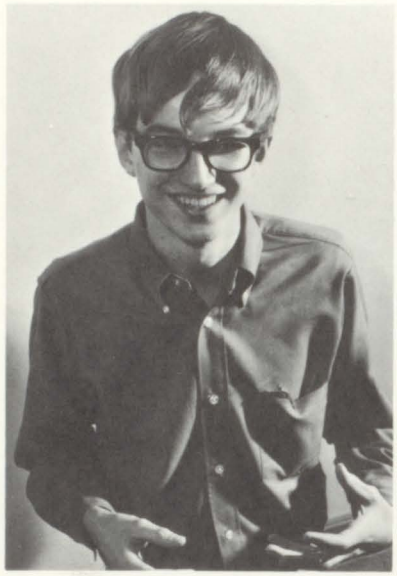

DEBATE

Jackie

Rick

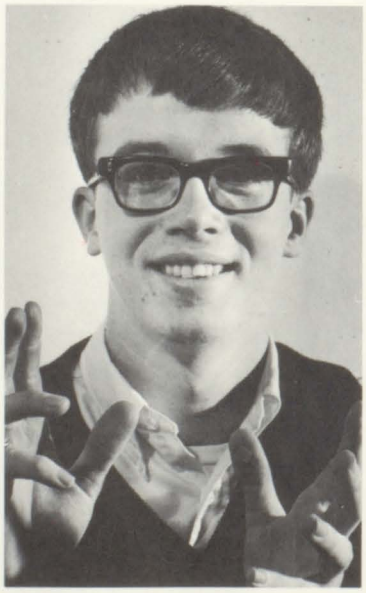

Bill

Mike

FACULTY FOLLIES

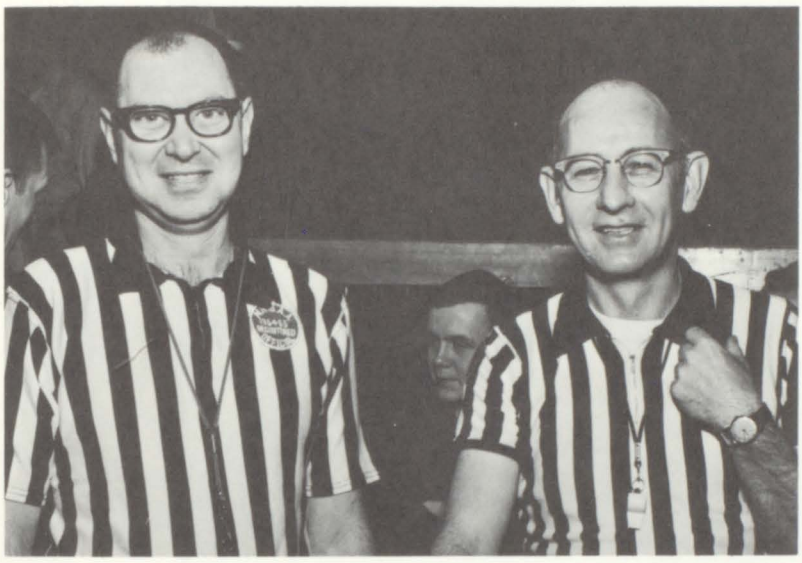

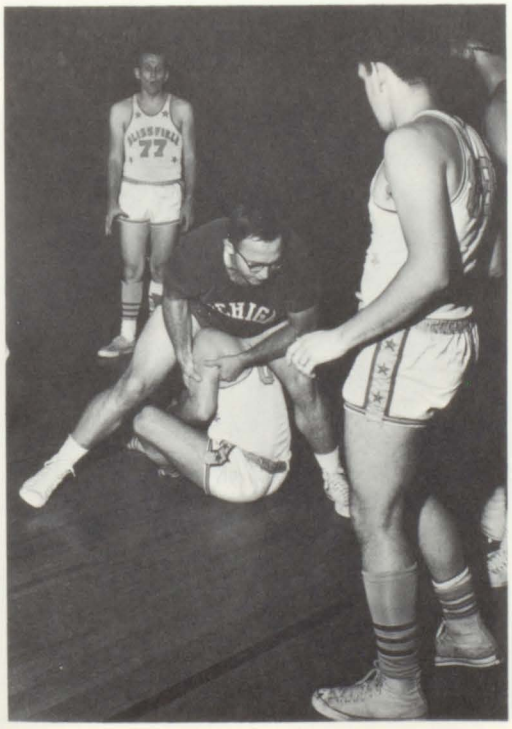

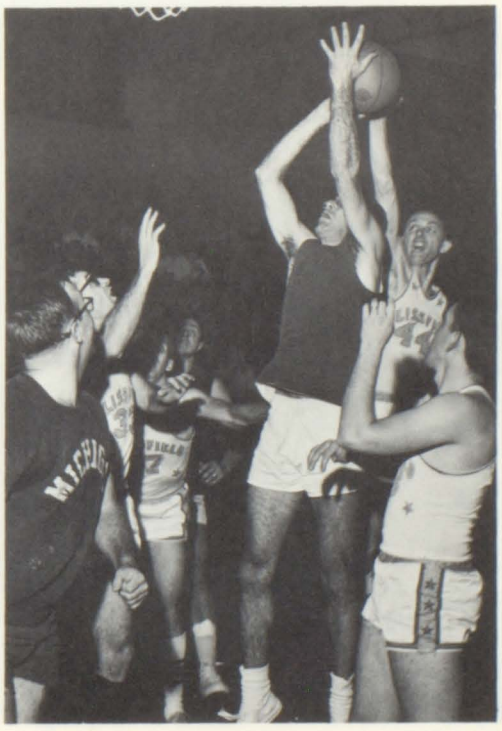

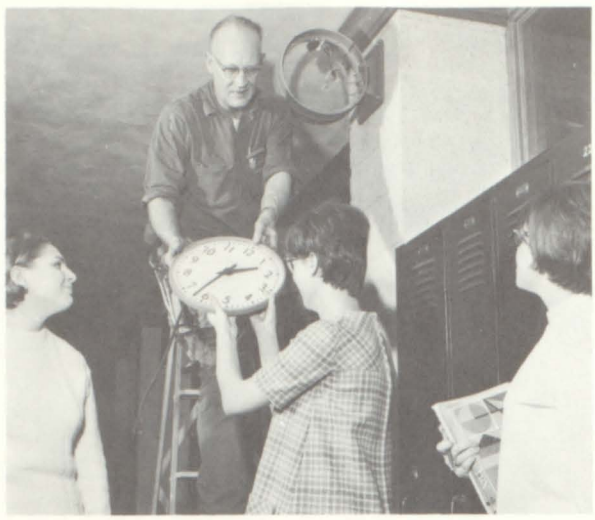

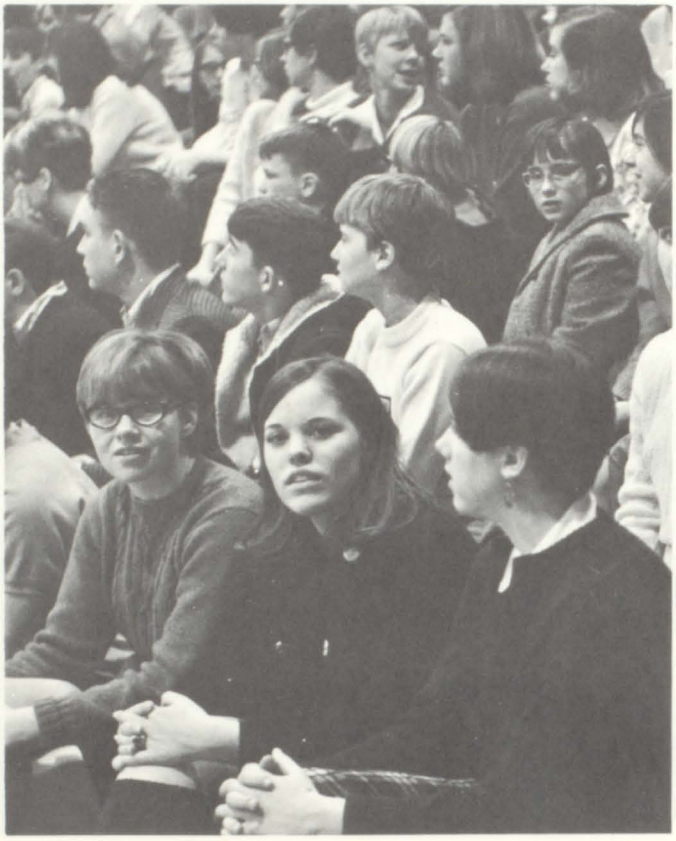

SPONSORS

The Class of 1968 wishes to thank the business and professional people, who appear on this and the following pages, for their contributions in helping us to produce this annual.

T. J. Wagner Sale
Abner's Service
Richard D. Cook, M.D.
James L. Records
Ed's Standard Service
A & P
R. E. Dustin, M.D.
Powell Real Estate
J. C. Beardsley
Tecumseh Equipment
Hayes Shoes
Adrian Camera Shop
Harold J. Black
G. & R. Investments
George B. Burkhard, O.P.
Servi-soft of Lenawee
Garno's Barber Shop

Auten Co. Britton
Dr. Blanden, M.D.
Mrs. Kidman's Needle Craft
Chicken Basket
Dr. Adams
Quick Lunch
Dr. S. E. Adam, D.C.
Al's Donut Shop
McCarty's Market
Osbornes Department Store
Ed Standard
Mary Sanchez
Camera Shop
Automatic Parts & Supplies
Dr. Cook, M.D.
Hoyt E. Whelan Co.
Kerby Real Estate

Sluyter Electric

PEOPLE -plus- PRIDE
PRODUCE
PRODUCT PERFECTION

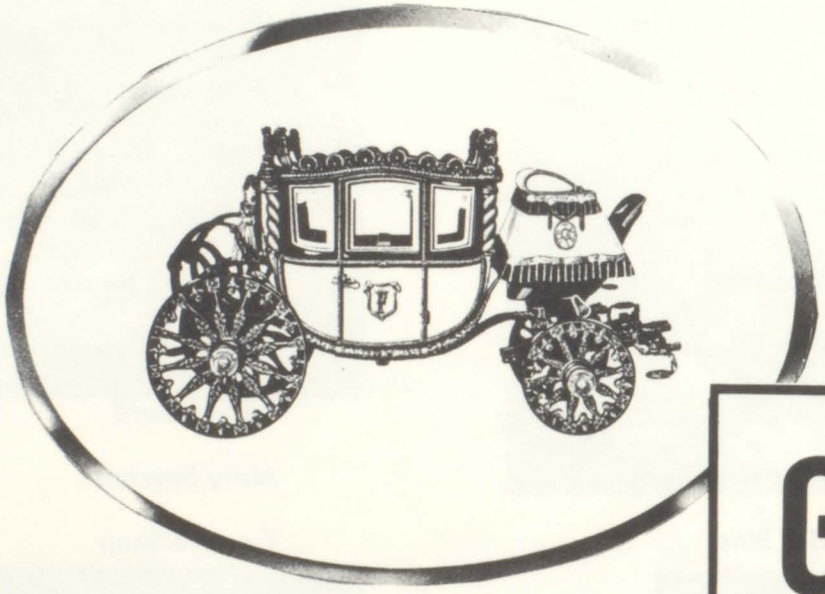

GM
MARK OF EXCELLENCE

FISHER BODY

TECUMSEH

Congratulations
to the
Class of '68'
from

SUNDERLAND
INSURANCE AGENCY

Compliments of

The Diner

Dave and Olive Mack

Phone 423-2285

Congratulations
from

The Decorating
Center

145 E. Chicago Blvd.
Tecumseh, Mich.
423-4260

Jean Colgrove

Gifts

122 E. Chicago Tecumseh, Mich.

Hallmark cards

Compliments
of

Eva's Beauty
Bar

Compliments

MAU MEE COMPANY

Sporting Goods
Team Equipment

Adrian

Congratulations to the class of "68"

Bob Goedert Realtor-Builder

Tel: 265-8153
123 E. Front St.
Adrian, Michigan 49221

Multiple Listing Service

Tecumseh DFC: 423-7800
114 N. Pearl
Tecumseh, Michigan 49286

Best Wishes to the Class of "68"

Maurice
DISTINCTIVE APPAREL

Adrian, Michigan

STRAM'S

Adrian's Only Complete Bridal Dept.

- *Bridal Gowns*
- *Veils*
- *Hoops*
- *Bridesmaid Dresses*
- *Mother of the Bride dresses*
- *Flower Girl Dresses*
- *Eastern Star dresses*

265-6501

105–107 W. Maumee (downtown Adrian)

Best Wishes

ADRIAN STATE BANK

Adrian, Michigan

Member F.D.I.C.

Isn't It GREAT — Class of '68'

And, of course,
Now You Are
Considering A
College For
Your Future

Tecumseh office

Adrian Federal Savings

and Loan Association

Elmer Eberhart Ins.

congratulates

the

Class of 1968

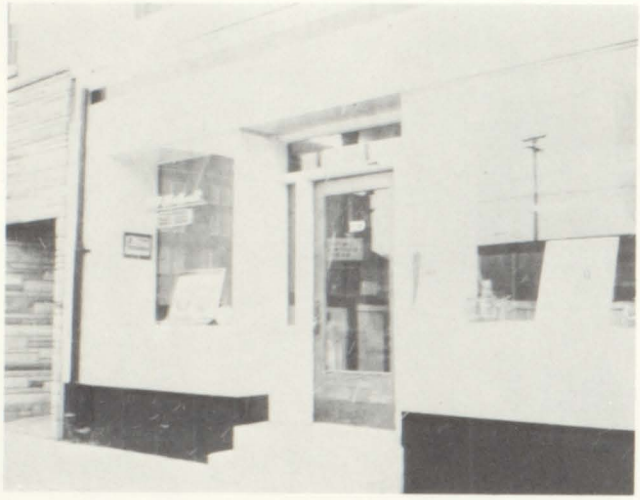

Vern Manwaring's

Real Estate ***Insurance***

116 W. Pottawatamie

Phone 423-2475

"Serving this area since 1950"

Life—Auto—Homeowners—Farm—
Bus—Accident & Health

Congratulation
to
the
Class of 68

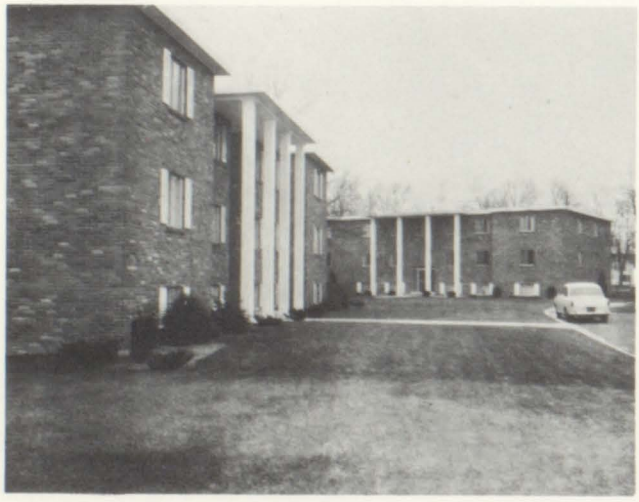

Marlboro Apt.

Tecumseh

Compliments of

Service Master
Carpet Cleaners

United Savings Bank

Main office branch

Herrick Park 423-2185

Sutton Road Branch 263-4137

Baldwin Hardware Co.

Sporting Goods Paints
Visit Our Gift Department

Phone: 423-2945
on the boulevard
Tecumseh

Congratulations Class of 1968

Des Ermia's
Tecumseh
FINE FURNITURE
& FLOOR COVERINGS

Serving old & new
customers for 34 years

Best of Luck

to the class of '68'

from

CENTRAL TUBE PRODUCTS

Tecumseh

Gambles

Authorized Dealer

Don Martin & Son

Phone: 423-2065

Tecumseh

Eggleston's Jewelry

watch & jewelry repair

Phone 423-2715

Main Street

Tecumseh

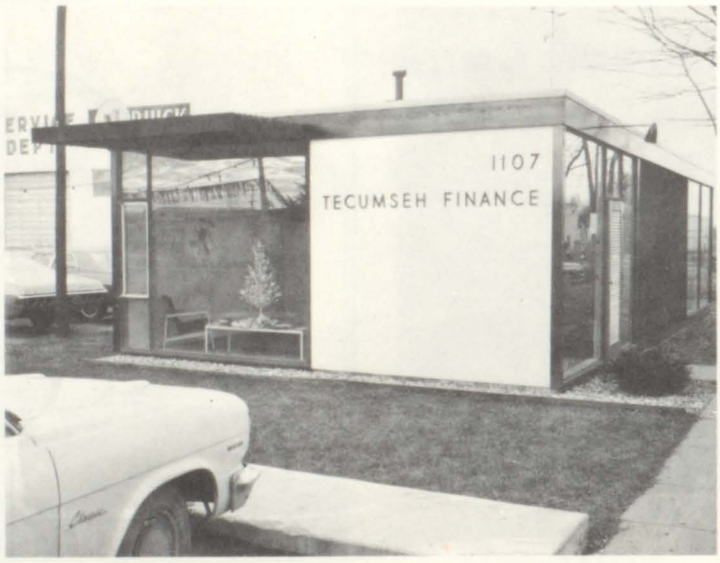

Compliments

of

Tecumseh Finance

OSBURN

Real Estate & Insurance

Tecumseh Phone: 423-2340

Best Wishes to the
Class of 1968

GASTON & SON

JEWELERS

Phone 423-3280
Sally Pope

GORDONS MEN SHOP

110 E. Maumee
Adrian, Mich.

"Floor covering is our Specialty . . . Not our Sideline"

GRAY FLOOR COVERING, INC.

310 West Maumee Street
Adrian, Michigan 49221

Phone: 265-5222

Congratulations
to the
Class of "68"
AIRPORT BOWL

Good Luck
68
Greenwalds Cleaners
Tecumseh, Michigan

Congratulations
Class of 1968
The Tecumseh Herald
Serving Tecumseh Since
1850

Kapnick Orchards
four miles southeast
of
Tecumseh on
Rogers Hwy.
Apples, Cider, Donuts, Peaches

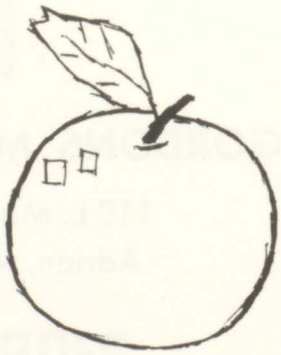

Good Luck
from

TYPEWRITER SALES SERVICE CO.

Compliments of

LONG MOTOR SALES
and
GULF SERVICE

201 N. Evans St.
Tecumseh, Mich.
Phone 423-4460

PICKARD FLORAL SHOP

"The most distinctive arrangement for every floral occasion"

Phone: 423-3735
130 W. Chicago Blvd.
We telegraph flowers anywhere!

GLENN H. KOHLER, REALTOR

116 West Chicago Blvd. Tecumseh Mich.
Phone 423-2866

ONE HOUR MARTINIZING

109 E. Logan Street
Tecumseh, Michigan

HOUSE OF PIZZA

900 West Chicago Blvd.

Phone 423-7030

EXCLUSIVES Eve Dean

Womens Custom Designing Boutique

111-1/2 West Chicago Blvd.
Tecumseh, Mich.

Telephone
423-3730

THE CLASS

OF

"1968"

says

Good Bye & Good Luck

John & Bills Citgo

Wish The Class of

"1968"

Good Luck

F. C. Hanna
AGENCY, INC.

Jack **Bill**

General Insurance
423-2161
Tecumseh

Compliments
of
THE PARTY SHOP
Telephone
423-3135

CONGRATULATIONS
Class of 1968
from
OUSTERHOUT'S
FLOWER SHOP
423-2164

GOOD LUCK SENIOR'S

from

UNITED SAVINGS BANK
101 W. Chicago Blvd.
423-2185

Herrick Park Branch
423-2185

Sutton Road Branch
463-4137

Tecumseh

Michigan

AL'S
SUNOCO SERVICE

402 E. Chicago Blvd.
423-2280

Whats new for tomorrow
is at SINGER *today*

SINGER
Sewing Center
128 E. Maumee
Adrian

Compliments of
WOLF'S
APPLIANCES
819 S. Adrian
Tecumseh, Michigan

Congratulations from
DUNN FUNERAL HOME
210 W. Pottawatamie
Tecumseh

CONGRATULATIONS

TO THE SENIORS

VAN-MER'S

DEPARTMENT

STORE

COMPLIMENTS

of

COX'S
SINCLAIR SERVICE

ELMER W. EBERHART
INSURANCE

110 W. Chicago Blvd.
423-3210

Tecumseh Michigan

KEITH BAILEY OLDS

Good Luck

Class of "1968"

1207 W. Chicago
Tecumseh

LES DALLAS

Dodge-Rambler
2805 E. Monroe Rd.
Tecumseh, Michigan
423-2147

Congratulations

Class of "68"

E & B HEATING

805 Adrian
Phone 423-4567

COMPLIMENTS

OF

H. W. TUTTLE CO.

To The Class of "1968"

"Trust in the Lord with all Thine Heart
and Lean not unto thine own understanding
in all thy ways acknowledge Him and He
Shall Direct Thy Paths"

Proverbs 3:56

Hayden
FLOUR MILLS, INC.
Tecumseh, Michigan
Suppliers To Farmers Since 1835

Tecumseh Since 1835 Brooklyn

Compliments

of

R. S. Moore & Son

N. Evan's Street

423-2155

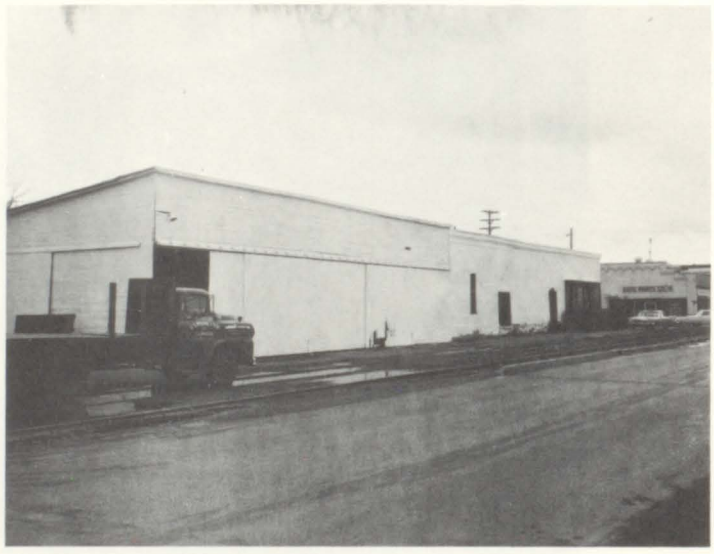

Congratulations!

1968 Graduates

We Wish You Every Sucess

Compliments of

BEACH BROS., INC.

426 S. Maumee

Wholesale — Retail

Gasoline — Fuel Oils — Lubricants

KEN-RAY DRUGS

Best Wishes to

Class of

"68"

Compliments

of

VAN'S BAKERY

BEST WISHES FROM

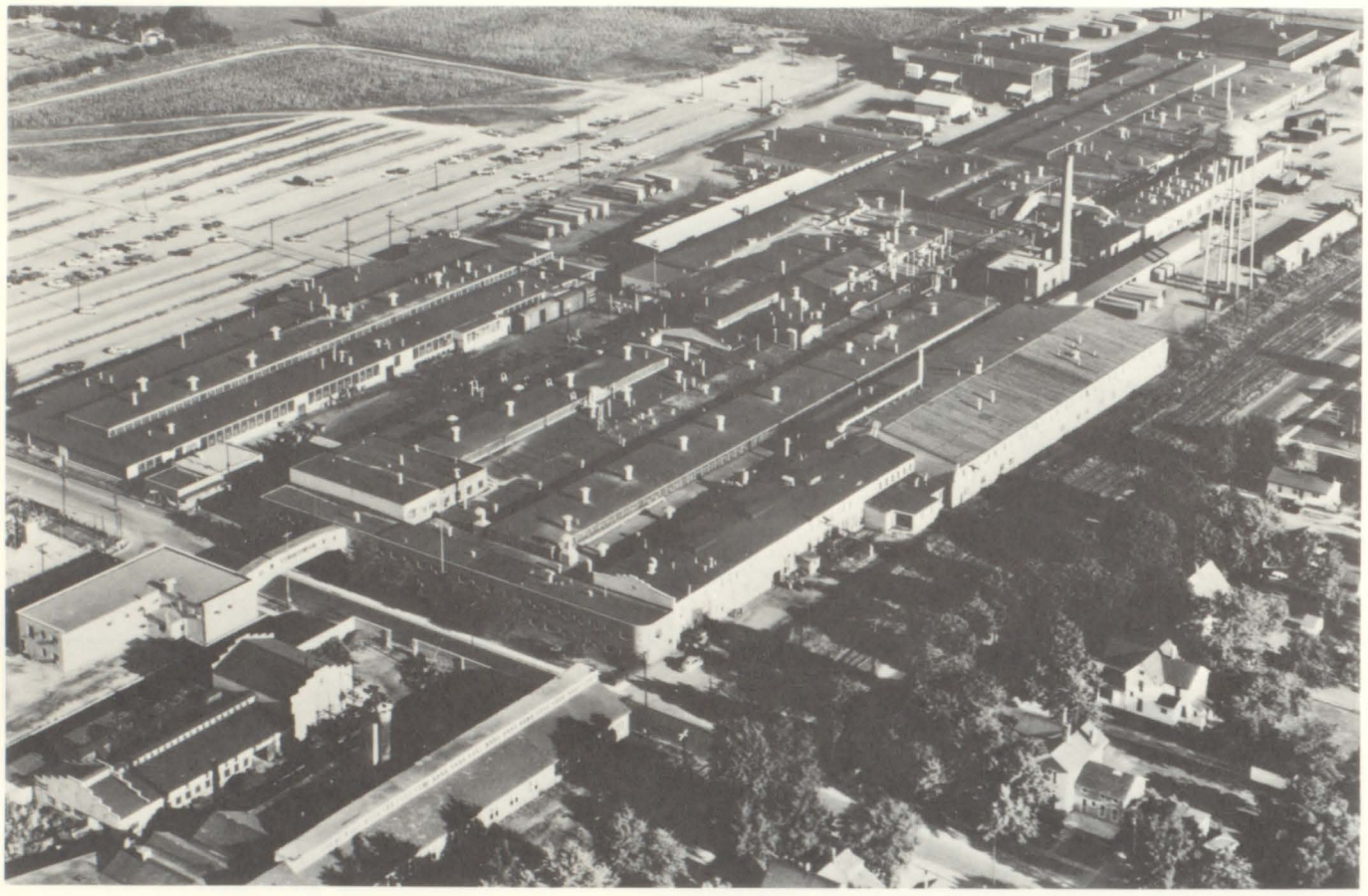

TECUMSEH PRODUCTS COMPANY

EASTON'S FRIENDLY SERVICE

West Chicago Blvd.

423-4000

"Invite Us to Your Next Blowout"

BERNDT'S JEWELRY
121 East Maumee St.
Adrian, Michigan

Compliments of
ACME QUALITY PAINTS
Free Delivery
263-9034

Congratulations to the Tecumseh High School
Graduating Class from the Employees of

GRAY MANUFACTURING

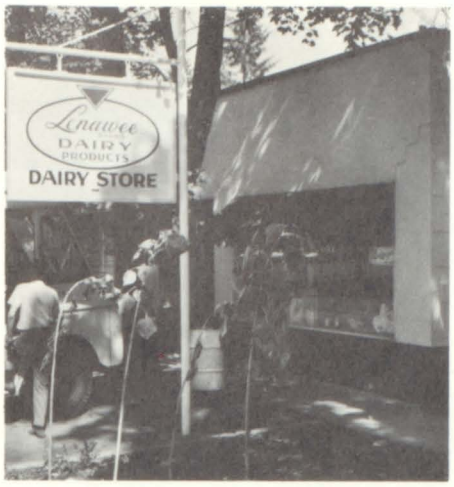

LENAWEE BRAND DAIRY
112 South Maumee
423-2320

Compliments of
BOB'S BARBER SHOP

Compliments of
HARVEY HOUSE MOTEL
and
HARVEY'S GRILL
to
Senior Class of 1968

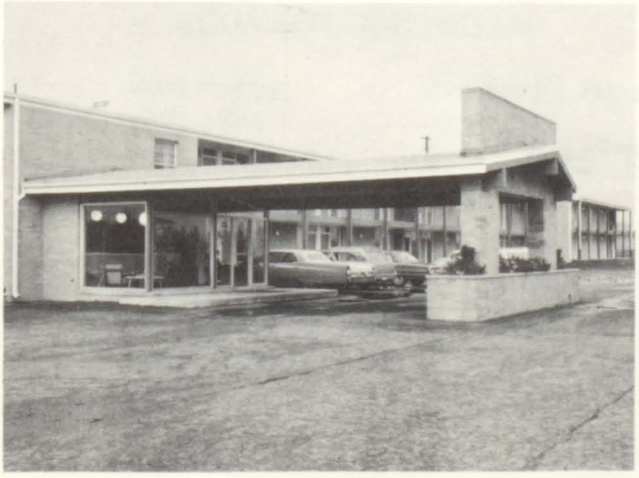

Best Wishes to
The Class of 1968
from
GEORGE UNDERWOOD, JR.
LOUIS UNDERWOOD
YOUR TECUMSEH-CLINTON
AREA
FORD MERCURY LINCOLN

Compliments of

RUHL'S CITGO SERVICE

1104 West Chicago Blvd.
Tecumseh, Michigan

LENAWEE FUELS, INC.

Phone 423-4770
4070 Allen Rd.
TECUMSEH, MICHIGAN

Dave Faling
423-4796

Don Purkey
423-2252

HOLMES

Prescription Pharmacy
Free Delivery

423-3250 Tecumseh, Michigan

D&C 5¢ to $1.00 Store

"Headquarters for School Supplies"

Best Wishes to the
Class of 1968

Tecumseh, Michigan

Compliments of

DRISCOLL AGENCY INC.

Phone 423-7160
601 N. Evans Street
Tecumseh, Michigan

Bummies Drive-in

Home of the Hobo Sandwich

U.S. 223 and M-52
Adrian, Michigan

CONGRATULATIONS

to the

CLASS OF 1968

ALDRICH MUSIC

GREEN'S

Men's & Boys'
Clothing & Shoes

Featuring
All Brand Merchandise

THE COLONIAL HOUSE OF BEAUTY

Wishes the Class of

"68"

the best of luck

140 East Chicago Blvd.
423-4250

SCHNEIDER CHEVROLET BUICK, INC.

YOUR BUICK, CHEVROLET, CORVETTE, CHEVELLE, AND CORVAIR DEALER

1111 W. Chicago Blvd. Phone 423-2840

CONGRATULATIONS

CLASS OF 1968

PROCTOR FUNERAL HOME

313 Pottawatamie Street

Lester D. Proctor David E. Criss

Phone 423-2525

LEE PURKEY & SONS

General Garage Service

Quality & Service

Radiator Repairing

W. Chicago Blvd.

Tecumseh

423-7090
423-4244

Congratulations

To The

Seniors

Van-Mers

Department

Store

Congratulations

Class of 1968

Gregory's Barber Shop

Compliments

of

McCarty's Market

"Tecumseh's Big Little Store"

Lithographed in U.S.A. by

EDWARDS BROTHERS INCORPORATED

2500 SOUTH STATE STREET / ANN ARBOR, MICHIGAN 48104

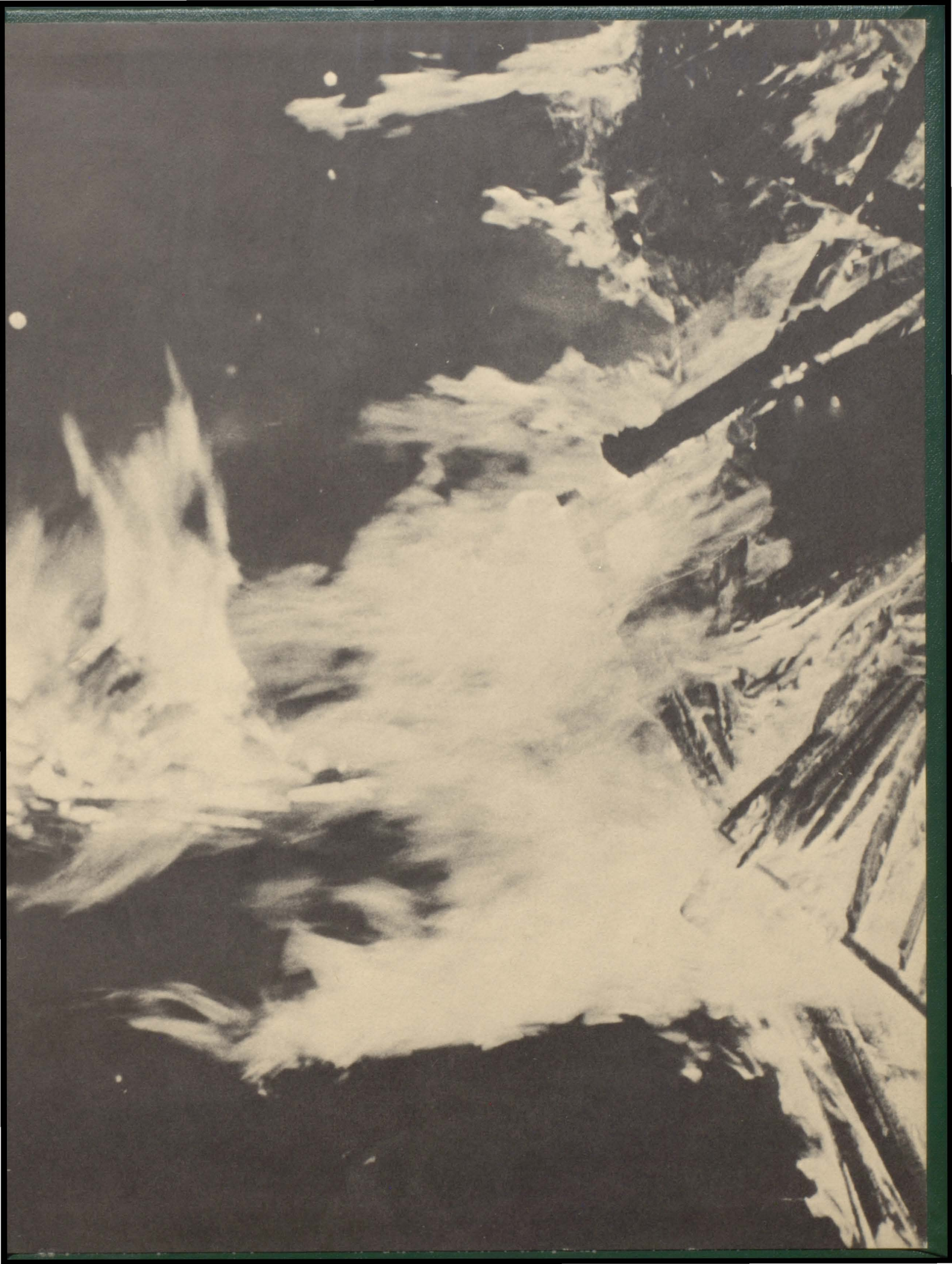

Edwards Bros.
Ann Arbor, Mich.